

NOTICE!!

These documents have been scanned!

Do not place un-scanned documents beneath this notice!

Do not remove this notice from this file!

GPO Jacket No. 560-102
Print Order 61540
Rise Business Services, LLC
Job=AZ15 4/29/2019



Box Number= AZ15007



Claim Begin-End: AMC444619-AMC444641

1 Initial Receipt



AZ15007-16

AMC450400-AMC453366

AMC #

DATE CLOSED

ADJ INITIAL

REMARKS

United States Department of the Interior
Bureau of Land Management
 DIV OF LANDS, MINRLS & ENERGY
 ONE N CENTRAL AVE
 PHOENIX, AZ 85004 -4427
 Phone: 602-417-9200

Receipt

No: 3860791

Transaction #: 3969640	
Date of Transaction: 06/13/2017	
CUSTOMER:	
NICK BARR PO BOX 6688 APACHE JCT, AZ 85178-0046 US	

LINE #	QTY	DESCRIPTION	REMARKS	UNIT PRICE	TOTAL
1	23.00	LOCATABLE MINERALS / MINING CLAIMS-NEW, UNADJUD, ONE OR MORE AUTH NOS / NEW MINING CLAIM PROCESSING FEE CASES: AMC444619/\$20.00, AMC444620/\$20.00, AMC444621/\$20.00, AMC444622/\$20.00, AMC444623/\$20.00, AMC444624/\$20.00, AMC444625/\$20.00, AMC444626/\$20.00, AMC444627/\$20.00, AMC444628/\$20.00, AMC444629/\$20.00, AMC444630/\$20.00, AMC444631/\$20.00, AMC444632/\$20.00, AMC444633/\$20.00, AMC444634/\$20.00, AMC444635/\$20.00, AMC444636/\$20.00, AMC444637/\$20.00, AMC444638/\$20.00, AMC444639/\$20.00, AMC444640/\$20.00, AMC444641/\$20.00		- n/a -	460.00
2	23.00	LOCATABLE MINERALS / MINING CLAIMS-NEW, UNADJUD, ONE OR MORE AUTH NOS / NEW MINING CLAIMS LOCATION FEE CASES: AMC444619/\$37.00, AMC444620/\$37.00, AMC444621/\$37.00, AMC444622/\$37.00, AMC444623/\$37.00, AMC444624/\$37.00, AMC444625/\$37.00, AMC444626/\$37.00, AMC444627/\$37.00, AMC444628/\$37.00, AMC444629/\$37.00, AMC444630/\$37.00, AMC444631/\$37.00, AMC444632/\$37.00, AMC444633/\$37.00, AMC444634/\$37.00, AMC444635/\$37.00, AMC444636/\$37.00, AMC444637/\$37.00, AMC444638/\$37.00, AMC444639/\$37.00, AMC444640/\$37.00, AMC444641/\$37.00		- n/a -	851.00

3	23.00	LOCATABLE MINERALS / MINING CLAIMS- NEW, UNADJUD, ONE OR MORE AUTH NOS / NEW MINING CLAIMS MAINTENANCE FEE CASES: AMC444619/\$155.00, AMC444620/\$155.00, AMC444621/\$155.00, AMC444622/\$155.00, AMC444623/\$155.00, AMC444624/\$155.00, AMC444625/\$155.00, AMC444626/\$155.00, AMC444627/\$155.00, AMC444628/\$155.00, AMC444629/\$155.00, AMC444630/\$155.00, AMC444631/\$155.00, AMC444632/\$155.00, AMC444633/\$155.00, AMC444634/\$155.00, AMC444635/\$155.00, AMC444636/\$155.00, AMC444637/\$155.00, AMC444638/\$155.00, AMC444639/\$155.00, AMC444640/\$155.00, AMC444641/\$155.00	- n/a -	3565.00
TOTAL:				\$4,876.00

PAYMENT INFORMATION			
1	AMOUNT:	4876.00	POSTMARKED: 06/09/2017
	TYPE:	CHECK	RECEIVED: 06/12/2017
	CHECK NO:	1262	
	NAME:	PERSHING RESOURCES COMPANY INC BOX 341 OKEMOS MI 48805 US	

REMARKS

This receipt was generated by the automated BLM Collections and Billing System and is a paper representation of a portion of the official electronic record contained therein.

NOTICE!!

These documents have been scanned!

Do not place un-scanned documents beneath this notice!

Do not remove this notice from this file!

GPO Jacket No. 560-102
Print Order 61540
Rise Business Services, LLC
Job=AZ15 4/29/2019



Box Number= AZ15007

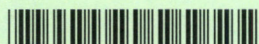

Claim Begin-End: AMC444619-AMC444641

2 Correspondence



AZ15007-16

AMC450400-AMC453366

**NO
DOCUMENTS
FOUND**

NO DOCUMENTS FOUND
NO DOCUMENTS FOUND

NOTICE!!

These documents have been scanned!

Do not place un-scanned documents beneath this notice!

Do not remove this notice from this file!

GPO Jacket No. 560-102
Print Order 61540
Rise Business Services, LLC
Job=AZ15 4/29/2019



Box Number= AZ15007



Claim Begin-End: AMC444619-AMC444641

3 Transfers



AZ15007-16

AMC450400-AMC453366

**NO
DOCUMENTS
FOUND**

NO DOCUMENTS FOUND
NO DOCUMENTS FOUND

NOTICE!!

These documents have been scanned!

Do not place un-scanned documents beneath this notice!

Do not remove this notice from this file!

GPO Jacket No. 560-102
Print Order 61540
Rise Business Services, LLC
Job=AZ15 4/29/2019



Box Number= AZ15007



Claim Begin-End: AMC444619-AMC444641

4 Annual Filings



AZ15007-16

AMC450400-AMC453366

DEPARTMENT OF THE INTERIOR
BUREAU OF LAND MANAGEMENT
MINING CLAIMS

Run Date/Time: 8/20/2018

MC Maintenance Fees Paid Through the BLM Pay Portal
(by Date Paid)

Page 194 Of 316

CBS Receipt: 4235440

Printed For Lead File # AMC444619

Agency Tracking ID: 1534258630

Assessment Year: 2019

Number of BLM Serial Nr: 44

Paid On: 8/14/2018

Total Amount Paid: \$6,820.00

Claim Name	BLM Serial No	Lead File No	Amount Paid
MOHAVE #17	AMC441683	AMC441683	\$155.00
MOHAVE #18	AMC441684	AMC441683	\$155.00
MOHAVE #19	AMC441685	AMC441683	\$155.00
MOHAVE #20	AMC441686	AMC441683	\$155.00
MOHAVE #21	AMC441687	AMC441683	\$155.00
MOHAVE #22	AMC441688	AMC441683	\$155.00
MOHAVE #23	AMC441689	AMC441683	\$155.00
MOHAVE #24	AMC441690	AMC441683	\$155.00
MOHAVE #25	AMC441691	AMC441683	\$155.00
MOHAVE #26	AMC441692	AMC441683	\$155.00
MOHAVE #27	AMC441693	AMC441683	\$155.00
MOHAVE #28	AMC441694	AMC441683	\$155.00
MOHAVE #29	AMC441695	AMC441683	\$155.00
MOHAVE #30	AMC441696	AMC441683	\$155.00
MOHAVE #31	AMC441697	AMC441683	\$155.00
MOHAVE #32	AMC441698	AMC441683	\$155.00
MOHAVE #33	AMC441699	AMC441683	\$155.00
MOHAVE #34	AMC441700	AMC441683	\$155.00
MOHAVE #35	AMC441701	AMC441683	\$155.00
MOHAVE #36	AMC441702	AMC441683	\$155.00
MOHAVE #37	AMC441703	AMC441683	\$155.00
MOHAVE #1	AMC444619	AMC444619	\$155.00
MOHAVE #2	AMC444620	AMC444619	\$155.00
MOHAVE #3	AMC444621	AMC444619	\$155.00

NO WARRANTY IS MADE BY BLM FOR USE OF THE DATA FOR PURPOSES NOT INTENDED BY BLM

DEPARTMENT OF THE INTERIOR
BUREAU OF LAND MANAGEMENT
MINING CLAIMS

Run Date/Time: 8/20/2018

MC Maintenance Fees Paid Through the BLM Pay Portal
(by Date Paid)

Page 195 Of 316

MOHAVE #4	AMC444622	AMC444619	\$155.00
MOHAVE #6	AMC444623	AMC444619	\$155.00
MOHAVE #7	AMC444624	AMC444619	\$155.00
MOHAVE #8	AMC444625	AMC444619	\$155.00
MOHAVE #9	AMC444626	AMC444619	\$155.00
MOHAVE #10	AMC444627	AMC444619	\$155.00
MOHAVE #11	AMC444628	AMC444619	\$155.00
MOHAVE #12	AMC444629	AMC444619	\$155.00
MOHAVE #13	AMC444630	AMC444619	\$155.00
MOHAVE #14	AMC444631	AMC444619	\$155.00
MOHAVE #15	AMC444632	AMC444619	\$155.00
MOHAVE #16	AMC444633	AMC444619	\$155.00
MOHAVE #38	AMC444634	AMC444619	\$155.00
MOHAVE #39	AMC444635	AMC444619	\$155.00
MOHAVE #40	AMC444636	AMC444619	\$155.00
MOHAVE #41	AMC444637	AMC444619	\$155.00
MOHAVE #42	AMC444638	AMC444619	\$155.00
MOHAVE #43	AMC444639	AMC444619	\$155.00
MOHAVE #45	AMC444640	AMC444619	\$155.00
MOHAVE #46	AMC444641	AMC444619	\$155.00

United States Department of the Interior

Bureau of Land Management
 BUSINESS & SUPPORT SVCS DIV
 ONE N CENTRAL AVE SUITE 800
 PHOENIX, AZ 85004 -4427
 Phone: 602-417-9200

Receipt

No: 4235440

Transaction #: 4350801	
Date of Transaction: 08/14/2018	
CUSTOMER:	
JOEL ADAMS 145 WEST 67TH # 33G NEW YORK, NY 10023 US	

LINE #	QTY	DESCRIPTION	REMARKS	UNIT PRICE	TOTAL
1	1.00	LOCATABLE MINERALS / MINING CLAIMS- NOT NEW-UNADJUD, ONE AUTH NO. ONLY / MINING CLAIM MONEY RECEIVED CASES: AMC441683/\$6820.00		- n/a -	6820.00
TOTAL:					\$6,820.00

PAYMENT INFORMATION			
NOTE: Items will appear on credit card statement as "BLM O Mining Claim".			
1	AMOUNT:	6820.00	POSTMARKED: N/A
	TYPE:	CREDIT CARD	RECEIVED: 08/14/2018
	NAME:	JOEL ADAMS 145 WEST 67TH # 33G NEW YORK NY 10023 US	
	CARD NO:	XXXXXXXXXXXX2270	AUTH CODE: 074796
	NAME ON CARD:	JOEL ADAMS	
	SIGNATURE:		

REMARKS

This receipt was generated by the automated BLM Collections and Billing System and is a paper representation of a portion of the official electronic record contained therein.

Run Date: 08/28/17

Run Time: 12:44 PM

**DEPARTMENT OF THE INTERIOR
BUREAU OF LAND MANAGEMENT
MINING CLAIMS**

MC Maintenance Fees Paid Through the BLM Pay Portal

CBS Receipt: 3951231

Printed For Lead File # **AMC444619**

Agency Tracking ID: 1503414159

Assessment Year: 2018

Number of BLM Serial Nr: 70

Paid On: 08/22/2017

Total Amount Paid: \$10,850.00

Claim Name	BLM Serial No	Lead File No	Amount Paid
ENTERPRISE #1	AMC396424	AMC396424	\$155.00
ENTERPRISE #2	AMC396425	AMC396424	\$155.00
ENTERPRISE #3	AMC396426	AMC396424	\$155.00
ENTERPRISE #4	AMC396427	AMC396424	\$155.00
ENTERPRISE #5	AMC396428	AMC396424	\$155.00
ENTERPRISE #6	AMC396429	AMC396424	\$155.00
ENTERPRISE #7	AMC402287	AMC402287	\$155.00
ENTERPRISE #8	AMC402288	AMC402287	\$155.00
GOLD LAKE #1	AMC420810	AMC420810	\$155.00
GOLD LAKE #2	AMC420811	AMC420810	\$155.00
EN #12	AMC439782	AMC439782	\$155.00
EN #13	AMC439783	AMC439782	\$155.00
EN #14	AMC439784	AMC439782	\$155.00
EN #15	AMC439785	AMC439782	\$155.00
EN #16	AMC439786	AMC439782	\$155.00
EN #17	AMC439787	AMC439782	\$155.00
EN #19	AMC439788	AMC439782	\$155.00
EN #20	AMC439789	AMC439782	\$155.00
EN #21	AMC439790	AMC439782	\$155.00
EN #22	AMC439791	AMC439782	\$155.00
EN #24	AMC439792	AMC439782	\$155.00
EN #25	AMC439793	AMC439782	\$155.00
EN #26	AMC439794	AMC439782	\$155.00
EN #27	AMC439795	AMC439782	\$155.00
EN #28	AMC439796	AMC439782	\$155.00
EN #29	AMC439797	AMC439782	\$155.00
MOHAVE #17	AMC441683	AMC441683	\$155.00
MOHAVE #18	AMC441684	AMC441683	\$155.00
MOHAVE #19	AMC441685	AMC441683	\$155.00
MOHAVE #20	AMC441686	AMC441683	\$155.00
MOHAVE #21	AMC441687	AMC441683	\$155.00
MOHAVE #22	AMC441688	AMC441683	\$155.00
MOHAVE #23	AMC441689	AMC441683	\$155.00
MOHAVE #24	AMC441690	AMC441683	\$155.00
MOHAVE #25	AMC441691	AMC441683	\$155.00
MOHAVE #26	AMC441692	AMC441683	\$155.00

NO WARRANTY IS MADE BY BLM FOR USE OF THE DATA FOR PURPOSES NOT INTENDED BY BLM

**DEPARTMENT OF THE INTERIOR
BUREAU OF LAND MANAGEMENT
MINING CLAIMS**

MC Maintenance Fees Paid Through the BLM Pay Portal

CBS Receipt: 3951231

Printed For Lead File # AMC444619

Agency Tracking ID: 1503414159

Assessment Year: 2018

Number of BLM Serial Nr: 70

Paid On: 08/22/2017

Total Amount Paid: \$10,850.00

Claim Name	BLM Serial No	Lead File No	Amount Paid
MOHAVE #27	AMC441693	AMC441683	\$155.00
MOHAVE #28	AMC441694	AMC441683	\$155.00
MOHAVE #29	AMC441695	AMC441683	\$155.00
MOHAVE #30	AMC441696	AMC441683	\$155.00
MOHAVE #31	AMC441697	AMC441683	\$155.00
MOHAVE #32	AMC441698	AMC441683	\$155.00
MOHAVE #33	AMC441699	AMC441683	\$155.00
MOHAVE #34	AMC441700	AMC441683	\$155.00
MOHAVE #35	AMC441701	AMC441683	\$155.00
MOHAVE #36	AMC441702	AMC441683	\$155.00
MOHAVE #37	AMC441703	AMC441683	\$155.00
MOHAVE #1	AMC444619	AMC444619	\$155.00
MOHAVE #2	AMC444620	AMC444619	\$155.00
MOHAVE #3	AMC444621	AMC444619	\$155.00
MOHAVE #4	AMC444622	AMC444619	\$155.00
MOHAVE #6	AMC444623	AMC444619	\$155.00
MOHAVE #7	AMC444624	AMC444619	\$155.00
MOHAVE #8	AMC444625	AMC444619	\$155.00
MOHAVE #9	AMC444626	AMC444619	\$155.00
MOHAVE #10	AMC444627	AMC444619	\$155.00
MOHAVE #11	AMC444628	AMC444619	\$155.00
MOHAVE #12	AMC444629	AMC444619	\$155.00
MOHAVE #13	AMC444630	AMC444619	\$155.00
MOHAVE #14	AMC444631	AMC444619	\$155.00
MOHAVE #15	AMC444632	AMC444619	\$155.00
MOHAVE #16	AMC444633	AMC444619	\$155.00
MOHAVE #38	AMC444634	AMC444619	\$155.00
MOHAVE #39	AMC444635	AMC444619	\$155.00
MOHAVE #40	AMC444636	AMC444619	\$155.00
MOHAVE #41	AMC444637	AMC444619	\$155.00
MOHAVE #42	AMC444638	AMC444619	\$155.00
MOHAVE #43	AMC444639	AMC444619	\$155.00
MOHAVE #45	AMC444640	AMC444619	\$155.00
MOHAVE #46	AMC444641	AMC444619	\$155.00

United States Department of the Interior
Bureau of Land Management
 BUSINESS & SUPPORT SVCS DIV
 ONE N CENTRAL AVE SUITE 800
 PHOENIX, AZ 85004 -4427
 Phone: 602-417-9200

Receipt

No: 3951231

Transaction #: 4060960	
Date of Transaction: 08/22/2017	
CUSTOMER:	
STEPHEN D PLUMB PO BOX 341 OKEMOS,MI 48864 US	

LINE #	QTY	DESCRIPTION	REMARKS	UNIT PRICE	TOTAL
1	1.00	LOCATABLE MINERALS / MINING CLAIMS- NOT NEW-UNADJUD,ONE AUTH NO. ONLY / MINING CLAIM MONEY RECEIVED CASES: AMC439782/\$10850.00		- n/a -	10850.00
TOTAL:					\$10,850.00

PAYMENT INFORMATION			
NOTE: Items will appear on credit card statement as "BLM O Mining Claim".			
1	AMOUNT:	10850.00	POSTMARKED: N/A
	TYPE:	CREDIT CARD	RECEIVED: 08/22/2017
	NAME:	STEPHEN D PLUMB PO BOX 341 OKEMOS MI 48864 US	
	CARD NO:	XXXXXXXXXXXX7597	AUTH CODE: 010311
	NAME ON CARD:	STEPHEN D PLUMB	
	EXPIRES:	01/2020	
	SIGNATURE:		

REMARKS

This receipt was generated by the automated BLM Collections and Billing System and is a paper representation of a portion of the official electronic record contained therein.

NOTICE!!

These documents have been scanned!

Do not place un-scanned documents beneath this notice!

Do not remove this notice from this file!

GPO Jacket No. 560-102
Print Order 61540
Rise Business Services, LLC
Job=AZ15 4/29/2019



Box Number= AZ15007



Claim Begin-End: AMC444619-AMC444641

5 Miscellaneous



AZ15007-16

AMC450400-AMC453366

Pershing Resources

Precious Metals Mining & Recovery

June 8, 2017

US Department of the Interior
Bureau of Land Management
1 North Central Avenue
Suite 800
Phoenix, AZ 85004

2017 JUN 12 P 2:44

Dear Sir/Madam

Please see enclosed the documentation, including maps, for twenty-three, (23), lode mining claims posted on March 16th 2017 and filed and recorded by Mohave County on March 17, 2017 for Pershing Resources. All 23 lode mining claims were located, dated and, posted by Nick Barr, acting as agent for Pershing Resources.

Also enclosed is our check to the BLM for **\$4876.00** to cover the filing fees and maintenance fees for the 23 lode mining claims at \$212.00 total per claim filed and recorded.

The 23 Lode Mining Claims for BLM recordation are;

Mohave #1, 2, 3, 4, 6, 7, 8, 9, 10, 11, 12, 13, 14,15, 16, 38, 39, 40, 41, 42, 43, 45, 46

Please contact me directly if there is any information that is missing or requires further explanation. Our return address is listed below. Thank you for your attention to this matter.

Kind regards,

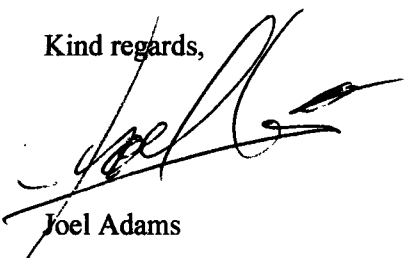

Joel Adams

Chief Operating Officer
Director and Corporate Secretary
Pershing Resources Company
200 South Virginia Street 8th Floor
Reno, Nevada 89501
jadams@pershingpm.com
646 387 6859 (cell)

Pershing Resources Company Inc. 200 South Virginia Street 8th Floor Reno, Nevada 89501 775-398-3124

NOTICE!!

These documents have been scanned!

Do not place un-scanned documents beneath this notice!

Do not remove this notice from this file!

GPO Jacket No. 560-102
Print Order 61540
Rise Business Services, LLC
Job=AZ15 4/29/2019



Box Number= AZ15007



Claim Begin-End: AMC444619-AMC444641

6 Location Notices-Amendments and Supporting Documents



AZ15007-16 AMC450400-AMC453366

MINING CLAIM STATUS REPORT

Data Entered: 6/14/17 Rm

MTP Checked By: 6/14/17 Rm
GEO Checked By: 6/14/17 Rm

LEAD SERIAL NUMBER: AMC 444619 thru AMC 444641

NUMBER OF CLAIMS & TYPE:

23 LODE
____ PLACER
____ ASSOCIATION PLACER
____ MILL SITE
____ TUNNEL SITE

CHARGES:

Processing Fee @ \$20 = \$ 460
Location Fee @ \$37 = \$ 851
Maintenance Fee @ \$155 = \$ 3565
Add'l Maint Fee for Assoc Placer = \$ _____
SUBTOTAL \$ _____

TOTAL ACREAGE: _____ Per Claim
(Placer Only)

Other Fees \$ _____
Other Fees \$ _____
TOTAL \$ 4,876

NUMBER OF LOCATORS: _____

DOCUMENTS RECEIVED VIA: Over-the-Counter [] Mail **TIMELY FILED:** Yes No []

LEGAL DESCRIPTION: T 20N R 15W SEC 12, 13, 24,
T 20N R 14W SEC 7, 18, 19,
T _____ R _____ SEC _____
T _____ R _____ SEC _____
T _____ R _____ SEC _____

BLM [] FOREST SERVICE [] _____ SUBJ TO PL 359: Yes [] No []
WILDERNESS AREA [] _____

SPLIT ESTATE: N/A [] SX [] PX [] OTHER [] _____
SRHA [] Was proper Notice filed if located on SHRA Land? Yes [] No []

RECONVEYED MINERALS ON BLM LAND REQUIRE OPENING ORDER FROM 1944 TO 1993:

Open to Entry On _____ N/A []

COMMENTS/STATUS: VOID [] PARTIALLY VOID [] PVT MINERALS [] WITHDRAWN LANDS []
OTHER [] _____

[] Claimant acknowledges that portions of the following claim(s) site(s) may be void or voidable.

Printed Name of Claimant _____ Signature of Claimant _____

*****FINAL ADJUDICATION*****

DATE 3/5/2018 INITIALS RM

AMC444619

2

FEE# 2017012768

After recording return to:

Pershing Resources
200 S. Virginia St., 8th Floor
Reno, Nevada 89501

OFFICIAL RECORDS
OF MOHAVE COUNTY
KRISTI BLAIR,
COUNTY RECORDER



03/17/2017 04:11 PM Fee: \$10.00

PAGE: 1 of 2

LOCATION NOTICE for LODE MINING CLAIM

Notice Is Hereby Given that the Mohave # 1
lode mining claim has been located by Nick Barr
whose current mailing address is; P.O. Box 6688
Apache Junction, Arizona 85178

BLM
date
stamp
2017 JUN 12 P 2:4

The general course of this claim is EAST-WEST, and is situated in Mohave County, AZ. This claim is 1500 feet in length and 600 feet in width. This claim runs from the location monument, on which this location notice is posted, approximately 1480 feet in a WEST direction to the west end line and 20 feet in an EAST direction to the East end line. This claim is marked by six monuments, one at each corner and one at the center of each end line of the claim.

The location monument on which this notice is posted is situated within Section 12 Township 20 North, Range 15 West, Gila Salt River Base and Meridian, Arizona and this claim encompasses portions of the following quarter sections (s), Township (s), and Range (s) SE 1/4 Section 12 Township 20 North, Range 15 West, Gila Salt River Base and Meridian, AZ.

The locality of this claim, with reference to some natural object or permanent monument and additional information (if any) concerning its locality are as follows:
The Southwest corner of claim is located 1900 feet WEST and 5850 feet North of a brass cap permanent survey monument located at the southeast corner of Section 13, Township 20 North, Range 15 West, GSRB&M

DATED and POSTED on the ground this 16th day of MARCH, 2017

LOCATOR Nick Barr
Nick Barr
Agent for: Pershing Resources
200 S. Virginia St., 8th Floor
Reno, Nevada 89501

AMC444619

MINING CLAIM MAP

Lode (X) Placer ()

← 1 mile →

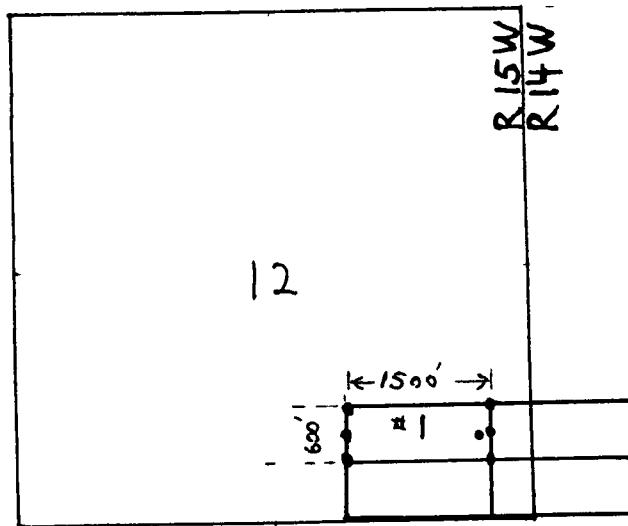

13

Scale: 1" = 2000 feet

18
↑
N

1. The above map depicts the Mohave # 1 mining claim, which is located in Section (s) 12, Township 20 North, Range (s), 15, West, Gila and Salt River Base and Meridian, Mohave County, Arizona.
2. The type of corner and location monuments used are as follows:
2" x 2" x 4 ft wooden posts.
3. The bearings and distances in degrees and feet between claim corners are as depicted on the map.

2011 JUN 12 P 2:44
 CLERK, ARIZONA

2



FEE# 2017012769

After recording return to:

Pershing Resources
200 S. Virginia St., 8th Floor
Reno, Nevada 89501

OFFICIAL RECORDS
OF MOHAVE COUNTY
KRISTI BLAIR,
COUNTY RECORDER



03/17/2017 04:11 PM Fee: \$10.00

PAGE: 1 of 2

LOCATION NOTICE for LODE MINING CLAIM

Notice Is Hereby Given that the Mohave # 2
lode mining claim has been located by Nick Barr
whose current mailing address is; P.O. Box 6688
Apache Junction, Arizona 85178

BLM date stamp	2017 JUN 12 P 2:44 County Recorder's Office
----------------------	--

The general course of this claim is EAST-WEST, and is situated in Mohave County, AZ. This claim is 1500 feet in length and 600 feet in width. This claim runs from the location monument, on which this location notice is posted, approximately 20 feet in a WEST direction to the west end line and 1480 feet in an EAST direction to the East end line. This claim is marked by six monuments, one at each corner and one at the center of each end line of the claim.

The location monument on which this notice is posted is situated within Section 12 Township 20 North, Range 15 West, Gila Salt River Base and Meridian, Arizona and this claim encompasses portions of the following quarter sections (s), Township (s), and Range (s) SE 1/4 Section 12, R15W SW 1/4 Section 7, R14W Township 20 North, Range 14 & 15 West, Gila Salt River Base and Meridian, AZ.

The locality of this claim, with reference to some natural object or permanent monument and additional information (if any) concerning its locality are as follows:

The Southwest corner of claim is located 400 feet WEST and 5850 feet North of a brass cap permanent survey monument located at the southeast corner of Section 13, Township 20 North, Range 15 West, GSRB&M

DATED and POSTED on the ground this 16th day of MARCH, 2017

LOCATOR Nick Barr

Nick Barr
Agent for:
Pershing Resources
200 S. Virginia St., 8th Floor
Reno, Nevada 89501

AMC444620

MINING CLAIM MAP

Lode (X) Placer ()

← 1 mile →

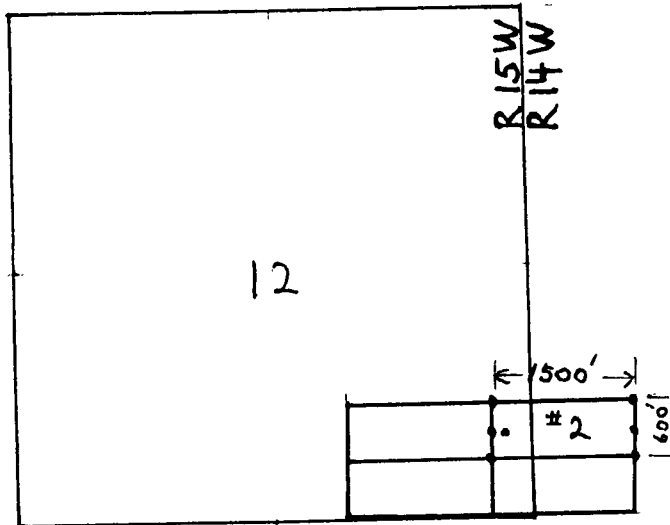

13

Scale: 1" = 2000 feet

18



1. The above map depicts the Mohave # 2 mining claim, which is located in Section (s) 7 & 12, Township 20 North, Range (s), 14 & 15, West, Gila and Salt River Base and Meridian, Mohave County, Arizona.
2. The type of corner and location monuments used are as follows:
2" x 2" x 4 ft wooden posts.
3. The bearings and distances in degrees and feet between claim corners are as depicted on the map.

2011 JUN 12 P 2:44
 REC'D
 COUNTY CLERK
 MOHAVE COUNTY ARIZONA

2



FEE# 2017012770

After recording return to:

Pershing Resources
200 S. Virginia St., 8th Floor
Reno, Nevada 89501

OFFICIAL RECORDS
OF MOHAVE COUNTY
KRISTI BLAIR,
COUNTY RECORDER



03/17/2017 04:11 PM Fee: \$10.00

PAGE: 1 of 2

LOCATION NOTICE for LODE MINING CLAIM

Notice Is Hereby Given that the Mohave # 3
lode mining claim has been located by Nick Barr
whose current mailing address is; P.O. Box 6688
Apache Junction, Arizona 85178

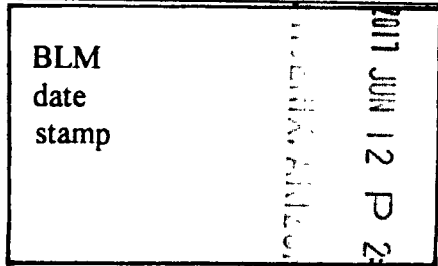

The general course of this claim is EAST-WEST, and is situated in Mohave County, AZ. This claim is 1500 feet in length and 600 feet in width. This claim runs from the location monument, on which this location notice is posted, approximately 1480 feet in a WEST direction to the west end line and 20 feet in an EAST direction to the East end line. This claim is marked by six monuments, one at each corner and one at the center of each end line of the claim.

The location monument on which this notice is posted is situated within Section 12 Township 20 North, Range 15 West, Gila Salt River Base and Meridian, Arizona and this claim encompasses portions of the following quarter sections (s), Township (s), and Range (s) SE 1/4 Section 12 Township 20 North, Range 15 West, Gila Salt River Base and Meridian, AZ.

The locality of this claim, with reference to some natural object or permanent monument and additional information (if any) concerning its locality are as follows:
The Southwest corner of claim is located 1900 feet WEST and 5250 feet NORTH of a brass cap permanent survey monument located at the southeast corner of Section 13, Township 20 North, Range 15 West, GSRB&M

DATED and POSTED on the ground this 16th day of March, 2017

LOCATOR Nick Barr
Nick Barr
Agent for: Pershing Resources
200 S. Virginia St., 8th Floor
Reno, Nevada 89501

AMC4446211

MINING CLAIM MAP

Lode (X) Placer ()

← 1 mile →

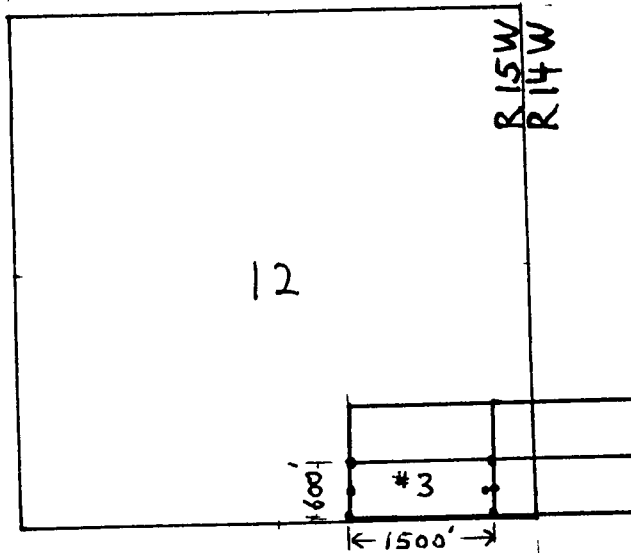

13

Scale: 1" = 2000 feet

18
↑ N

1. The above map depicts the Mohave # 3 mining claim, which is located in Section (s) 12, Township 20 North, Range (s), 15, West, Gila and Salt River Base and Meridian, Mohave County, Arizona.
2. The type of corner and location monuments used are as follows:
2" x 2" x 4 ft wooden posts.
3. The bearings and distances in degrees and feet between claim corners are as depicted on the map.

2011 JUN 12 P 2:44
JERRY ALBERTA
GILA COUNTY, ARIZONA

FEE# 2017012771

OFFICIAL RECORDS OF MOHAVE COUNTY KRISTI BLAIR, COUNTY RECORDER



03/17/2017 04:11 PM Fee: \$10.00

PAGE: 1 of 2

After recording return to:

Pershing Resources
200 S. Virginia St., 8th Floor
Reno, Nevada 89501

LOCATION NOTICE for LODE MINING CLAIM

Notice Is Hereby Given that the Mohave # 4 lode mining claim has been located by Nick Barr whose current mailing address is; P.O. Box 6688 Apache Junction, Arizona 85178

BLM date stamp JUN 12 P 2:4

The general course of this claim is EAST-WEST, and is situated in Mohave County, AZ. This claim is 1500 feet in length and 600 feet in width. This claim runs from the location monument, on which this location notice is posted, approximately 20 feet in a WEST direction to the west end line and 1480 feet in an EAST direction to the East end line. This claim is marked by six monuments, one at each corner and one at the center of each end line of the claim.

The location monument on which this notice is posted is situated within Section 12 Township 20 North, Range 15 West, Gila Salt River Base and Meridian, Arizona and this claim encompasses portions of the following quarter sections (s), Township (s), and Range (s) SE 1/4 Section 12, R15W, SW 1/4 Section 7, R14W Township 20 North, Range 14 & 15 West, Gila Salt River Base and Meridian, AZ.

The locality of this claim, with reference to some natural object or permanent monument and additional information (if any) concerning its locality are as follows: The Southwest corner of claim is located 400 feet WEST and 5250 feet NORTH of a brass cap permanent survey monument located at the southeast corner of Section 13, Township 20 North, Range 15 West, GSRB&M

DATED and POSTED on the ground this 16th day of MARCH, 2017

LOCATOR Nick Barr

Nick Barr
Agent for: Pershing Resources
200 S. Virginia St., 8th Floor
Reno, Nevada 89501

AMC444622

MINING CLAIM MAP

Lode (X) Placer ()

← 1 mile →

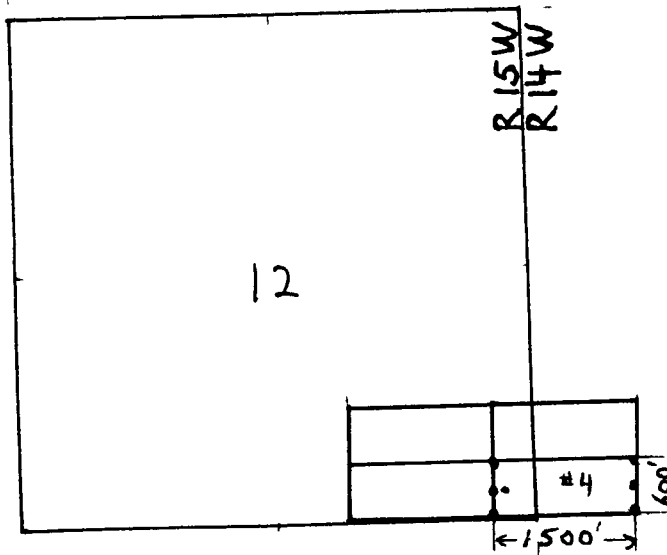

13
Scale: 1" = 2000 feet

18
↑
N

1. The above map depicts the Mohave # 4 mining claim, which is located in Section (s) 7 & 12, Township 20 North, Range (s), 14 & 15, West, Gila and Salt River Base and Meridian, Mohave County, Arizona.
2. The type of corner and location monuments used are as follows:
2" x 2" x 4 ft wooden posts.
3. The bearings and distances in degrees and feet between claim corners are as depicted on the map.

2011 JUN 12 P 2:44
 [Illegible vertical text]

2

FEE# 2017012772

OFFICIAL RECORDS OF MOHAVE COUNTY KRISTI BLAIR, COUNTY RECORDER



03/17/2017 04:11 PM Fee: \$10.00

PAGE: 1 of 2

After recording return to:

Pershing Resources
200 S. Virginia St., 8th Floor
Reno, Nevada 89501

LOCATION NOTICE for LODE MINING CLAIM

Notice Is Hereby Given that the Mohave # 6 lode mining claim has been located by Nick Barr whose current mailing address is; P.O. Box 6688 Apache Junction, Arizona 85178

BLM date stamp
2017 JUN 12 P 2:44

The general course of this claim is EAST-WEST, and is situated in Mohave County, AZ. This claim is 1500 feet in length and 600 feet in width. This claim runs from the location monument, on which this location notice is posted, approximately 20 feet in a WEST direction to the west end line and 1480 feet in an EAST direction to the East end line. This claim is marked by six monuments, one at each corner and one at the center of each end line of the claim.

The location monument on which this notice is posted is situated within Section 13 Township 20 North, Range 15 West, Gila Salt River Base and Meridian, Arizona and this claim encompasses portions of the following quarter sections (s), Township (s), and Range (s) NE 1/4 Section 13, R15W, NW 1/4 Section 18, R14W Township 20 North, Range 14 & 15 West, Gila Salt River Base and Meridian, AZ.

The locality of this claim, with reference to some natural object or permanent monument and additional information (if any) concerning its locality are as follows:

The Southwest corner of claim is located 700 feet WEST and 4650 feet NORTH of a brass cap permanent survey monument located at the southeast corner of Section 13, Township 20 North, Range 15 West, GSRB&M

DATED and POSTED on the ground this 16th day of MARCH, 2017

LOCATOR Nick Barr
Nick Barr
Agent for:

Pershing Resources
200 S. Virginia St., 8th Floor
Reno, Nevada 89501

AMC444623

MINING CLAIM MAP

Lode (X) Placer ()

← 1 mile →

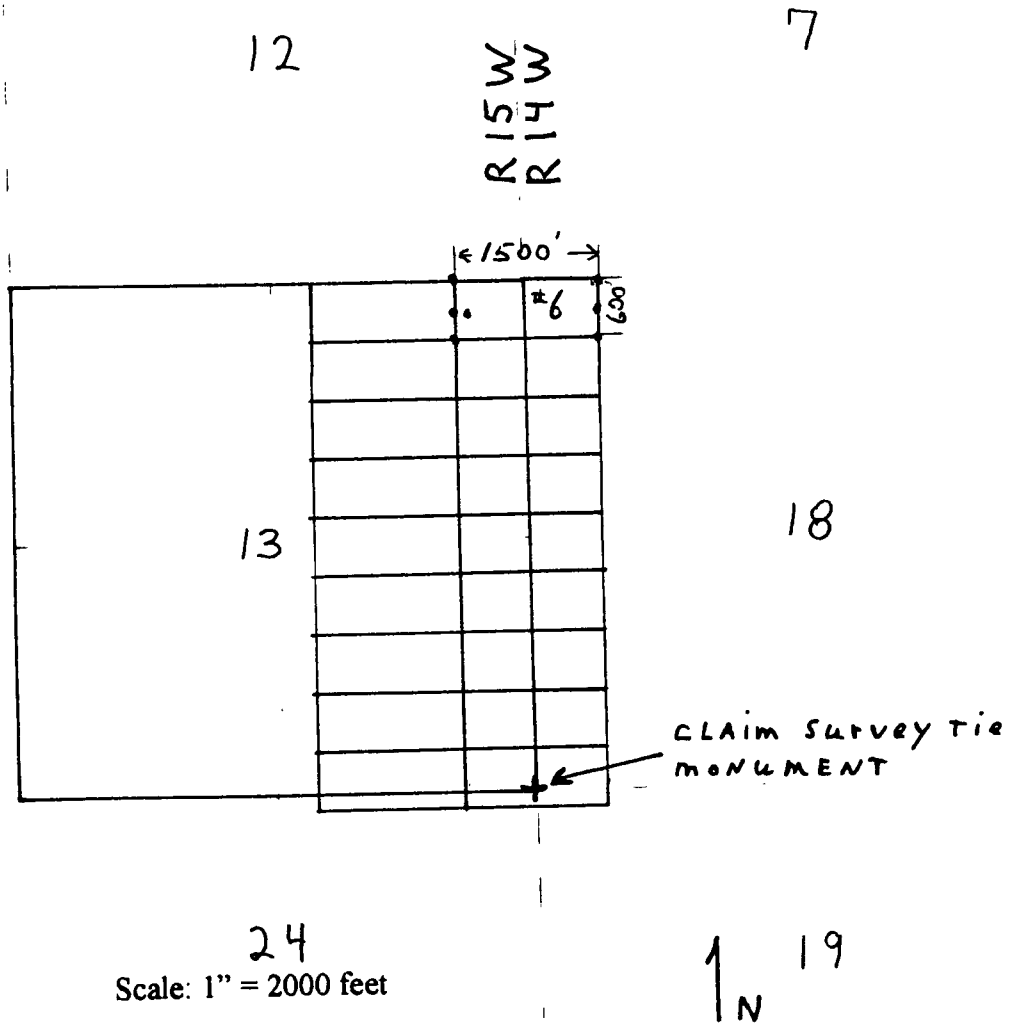

1. The above map depicts the Mohave # 6 mining claim, which is located in Section (s) 13 & 18, Township 20 North, Range (s), 15 & 14, West, Gila and Salt River Base and Meridian, Mohave County, Arizona.
2. The type of corner and location monuments used are as follows.
2" x 2" x 4 ft wooden posts.
3. The bearings and distances in degrees and feet between claim corners are as depicted on the map.

2011 JUN 12 P 2:43
 COUNTY OF MOHAVE
 DEPARTMENT OF

2

After recording return to:

Pershing Resources
200 S. Virginia St., 8th Floor
Reno, Nevada 89501

FEE# 2017012773

OFFICIAL RECORDS
OF MOHAVE COUNTY
KRISTI BLAIR,
COUNTY RECORDER



03/17/2017 04:11 PM Fee: \$10.00

PAGE: 1 of 2

LOCATION NOTICE for LODE MINING CLAIM

Notice Is Hereby Given that the Mohave # 7
lode mining claim has been located by Nick Barr
whose current mailing address is; P.O. Box 6688
Apache Junction, Arizona 85178

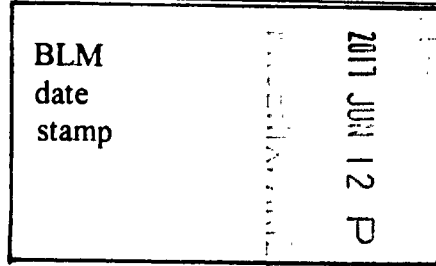

The general course of this claim is EAST-WEST, and is situated in Mohave County, AZ. This claim is 1500 feet in length and 600 feet in width. This claim runs from the location monument, on which this location notice is posted, approximately 20 feet in a WEST direction to the west end line and 1480 feet in an EAST direction to the East end line. This claim is marked by six monuments, one at each corner and one at the center of each end line of the claim.

The location monument on which this notice is posted is situated within Section 18 Township 20 North, Range 14 West, Gila Salt River Base and Meridian, Arizona and this claim encompasses portions of the following quarter sections (s), Township (s), and Range (s) NW 1/4 Section 18
Township 20 North, Range 14 West, Gila Salt River Base and Meridian, AZ.

The locality of this claim, with reference to some natural object or permanent monument and additional information (if any) concerning its locality are as follows:

The Southwest corner of claim is located 800 feet EAST and 4650 feet NORTH of a brass cap permanent survey monument located at the southeast corner of Section 13, Township 20 North, Range 15 West, GSRB&M

DATED and POSTED on the ground this 16th day of MARCH, 2017

LOCATOR Nick Barr

Nick Barr
Agent for: Pershing Resources
200 S. Virginia St., 8th Floor
Reno, Nevada 89501

AMC444624

MINING CLAIM MAP

Lode (X) Placer ()

← 1 mile →

12

R 15 W
R 14 W
R

7

13

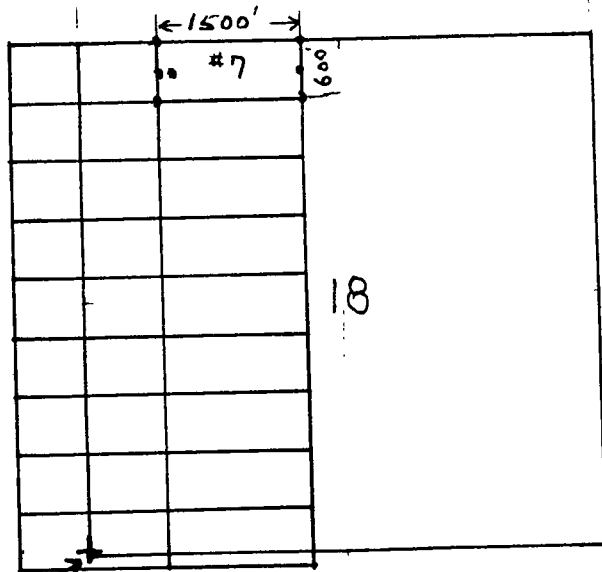

CLAIM SURVEY TIE
MONUMENT

24

19
Scale: 1" = 2000 feet

↑ N

1. The above map depicts the Mohave # 7 mining claim, which is located in Section (s) 18, Township 20 North, Range (s), 14, West, Gila and Salt River Base and Meridian, Mohave County, Arizona.
2. The type of corner and location monuments used are as follows.
2" x 2" x 4 ft wooden posts.
3. The bearings and distances in degrees and feet between claim corners are as depicted on the map.

HOLLAND ANDERSON

2011 JUN 12 P 2:45

2

FEE# 2017012774

After recording return to:

Pershing Resources
200 S. Virginia St., 8th Floor
Reno, Nevada 89501

OFFICIAL RECORDS
OF MOHAVE COUNTY
KRISTI BLAIR,
COUNTY RECORDER



03/17/2017 04:11 PM Fee: \$10.00

PAGE: 1 of 2

LOCATION NOTICE for LODE MINING CLAIM

Notice Is Hereby Given that the Mohave # 8
lode mining claim has been located by Nick Barr
whose current mailing address is; P.O. Box 6688
Apache Junction, Arizona 85178

BLM
date
stamp
2017 JUN 12 P 2:15
RECORDS

The general course of this claim is EAST-WEST, and is situated in Mohave County, AZ. This claim is 1500 feet in length and 600 feet in width. This claim runs from the location monument, on which this location notice is posted, approximately 1480 feet in a WEST direction to the west end line and 20 feet in an EAST direction to the East end line. This claim is marked by six monuments, one at each corner and one at the center of each end line of the claim.

The location monument on which this notice is posted is situated within Section 13 Township 20 North, Range 15 West, Gila Salt River Base and Meridian, Arizona and this claim encompasses portions of the following quarter sections (s), Township (s), and Range (s) NE 1/4 Section 13 Township 20 North, Range 15 West, Gila Salt River Base and Meridian, AZ.

The locality of this claim, with reference to some natural object or permanent monument and additional information (if any) concerning its locality are as follows:
The Southwest corner of claim is located 2200 feet WEST and 4050 feet NORTH of a brass cap permanent survey monument located at the southeast corner of Section 13, Township 20 North, Range 15 West, GSRB&M

DATED and POSTED on the ground this 16th day of MARCH, 2017

LOCATOR Nick Barr
Nick Barr
Agent for: Pershing Resources
200 S. Virginia St., 8th Floor
Reno, Nevada 89501

AMC444625

MINING CLAIM MAP

Lode (X) Placer ()

← 1 mile →

12

R 15 W
R 14 W

7

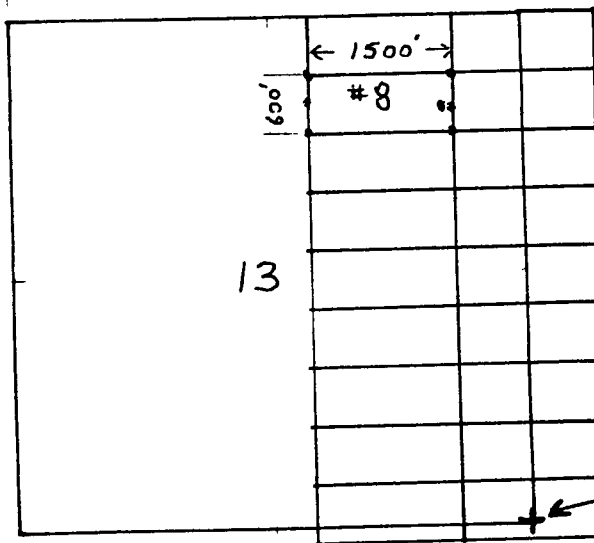

13

18

CLAIM SURVEY TIE MONUMENT

24

Scale: 1" = 2000 feet

1 N 19

1. The above map depicts the Mohave # 8 mining claim, which is located in Section (s) 13, Township 20 North, Range (s), 15, West, Gila and Salt River Base and Meridian, Mohave County, Arizona.
2. The type of corner and location monuments used are as follows:
2" x 2" x 4 ft wooden posts.
3. The bearings and distances in degrees and feet between claim corners are as depicted on the map.

2011 JUN 12 P 2:45
 COUNTY CLERK
 MOHAVE COUNTY ARIZONA

2

FEE# 2017012775

OFFICIAL RECORDS OF MOHAVE COUNTY KRISTI BLAIR, COUNTY RECORDER



03/17/2017 04:11 PM Fee: \$10.00

PAGE: 1 of 2

After recording return to:

Pershing Resources
200 S. Virginia St., 8th Floor
Reno, Nevada 89501

LOCATION NOTICE for LODE MINING CLAIM

Notice Is Hereby Given that the Mohave # 9 lode mining claim has been located by Nick Barr whose current mailing address is; P.O. Box 6688 Apache Junction, Arizona 85178

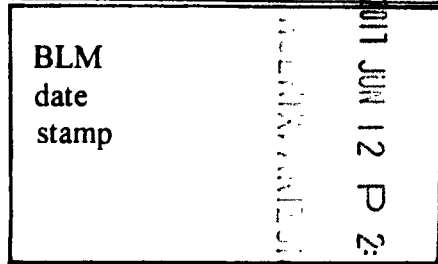

The general course of this claim is EAST-WEST, and is situated in Mohave County, AZ. This claim is 1500 feet in length and 600 feet in width. This claim runs from the location monument, on which this location notice is posted, approximately 20 feet in a WEST direction to the west end line and 1480 feet in an EAST direction to the East end line. This claim is marked by six monuments, one at each corner and one at the center of each end line of the claim.

The location monument on which this notice is posted is situated within Section 13 Township 20 North, Range 15 West, Gila Salt River Base and Meridian, Arizona and this claim encompasses portions of the following quarter sections (s), Township (s), and Range (s) NE 1/4 Section 13, R 15 W, NW 1/4 Section 18, R 14 W Township 20 North, Range 14 & 15 West, Gila Salt River Base and Meridian, AZ.

The locality of this claim, with reference to some natural object or permanent monument and additional information (if any) concerning its locality are as follows:

The Southwest corner of claim is located 700 feet WEST and 4050 feet NORTH of a brass cap permanent survey monument located at the southeast corner of Section 13, Township 20 North, Range 15 West, GSRB&M

DATED and POSTED on the ground this 16th day of MARCH, 2017

LOCATOR Nick Barr

Nick Barr
Agent for: Pershing Resources
200 S. Virginia St., 8th Floor
Reno, Nevada 89501

AMC444626

MINING CLAIM MAP

Lode (X) Placer ()

← 1 mile →

12

7

R 15 W
R 14 W
R

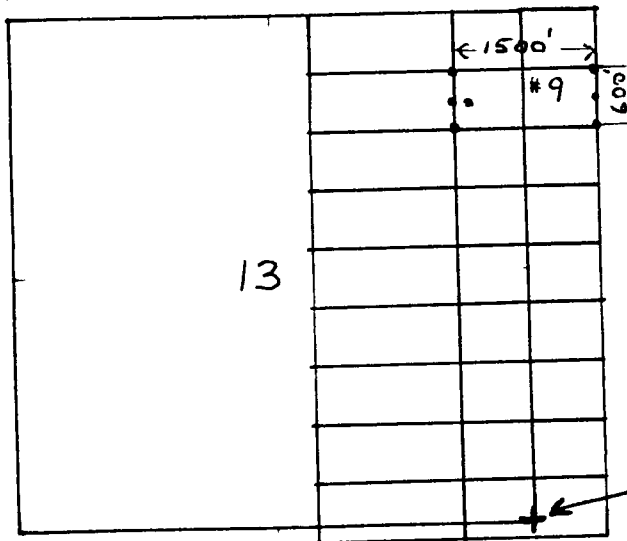

13

18

CLAIM Survey Tie
MONUMENT

24

Scale: 1" = 2000 feet

↑ N 19

1. The above map depicts the Mohave # 9 mining claim, which is located in Section (s) 13 & 18, Township 20 North, Range (s), 15 & 14, West, Gila and Salt River Base and Meridian, Mohave County, Arizona.
2. The type of corner and location monuments used are as follows:
2" x 2" x 4 ft wooden posts.
3. The bearings and distances in degrees and feet between claim corners are as depicted on the map.

2017 JUN 12 P 2:45
 J. J. ...
 ...

2

FEE# 2017012776

OFFICIAL RECORDS OF MOHAVE COUNTY KRISTI BLAIR, COUNTY RECORDER



03/17/2017 04:11 PM Fee: \$10.00

PAGE: 1 of 2

After recording return to:

Pershing Resources
200 S. Virginia St., 8th Floor
Reno, Nevada 89501

LOCATION NOTICE for LODE MINING CLAIM

Notice Is Hereby Given that the Mohave # 10 lode mining claim has been located by Nick Barr whose current mailing address is; P.O. Box 6688 Apache Junction, Arizona 85178

BLM date stamp
2017 JUN 12 P 2

The general course of this claim is EAST-WEST, and is situated in Mohave County, AZ. This claim is 1500 feet in length and 600 feet in width. This claim runs from the location monument, on which this location notice is posted, approximately 20 feet in a WEST direction to the west end line and 1480 feet in an EAST direction to the East end line. This claim is marked by six monuments, one at each corner and one at the center of each end line of the claim.

The location monument on which this notice is posted is situated within Section 18 Township 20 North, Range 14 West, Gila Salt River Base and Meridian, Arizona and this claim encompasses portions of the following quarter sections (s), Township (s), and Range (s) NW 1/4 Section 18 Township 20 North, Range 14 West, Gila Salt River Base and Meridian, AZ.

The locality of this claim, with reference to some natural object or permanent monument and additional information (if any) concerning its locality are as follows:
The Southwest corner of claim is located 800 feet EAST and 4050 feet NORTH of a brass cap permanent survey monument located at the southeast corner of Section 13, Township 20 North, Range 15 West, GSRB&M

DATED and POSTED on the ground this 16th day of MARCH, 2017

LOCATOR Nick Barr
Nick Barr
Agent for: Pershing Resources
200 S. Virginia St., 8th Floor
Reno, Nevada 89501

AMC444627

MINING CLAIM MAP

Lode (X) Placer ()

12

R 15 W
R 14 W
R 13 W

7

← 1 mile →

13

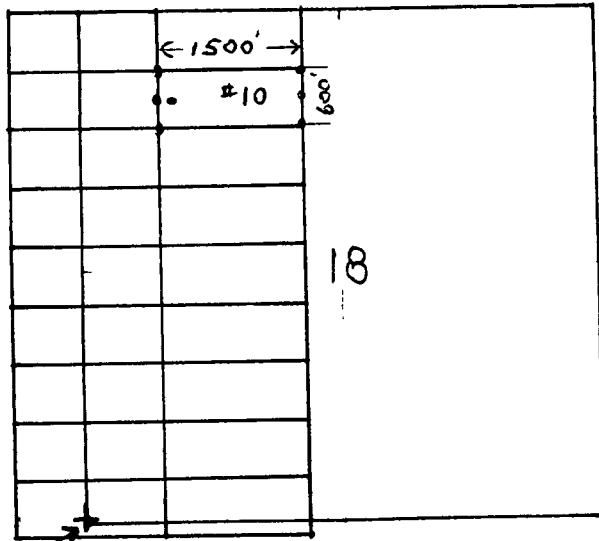

CLAIM SURVEY TIE
MONUMENT

24

19
Scale: 1" = 2000 feet

↑ N

1. The above map depicts the Mohave # 10 mining claim, which is located in Section (s) 18, Township 20 North, Range (s), 14, West, Gila and Salt River Base and Meridian, Mohave County, Arizona.
2. The type of corner and location monuments used are as follows.
2" x 2" x 4 ft wooden posts.
3. The bearings and distances in degrees and feet between claim corners are as depicted on the map.

2011 JUN 12 P 2:45
 CHINA MINING

2

FEE# 2017012777

After recording return to:

Pershing Resources
200 S. Virginia St. 8th Floor
Reno, Nevada 89501

OFFICIAL RECORDS
OF MOHAVE COUNTY
KRISTI BLAIR,
COUNTY RECORDER



03/17/2017 04:11 PM Fee: \$10.00

PAGE: 1 of 2

LOCATION NOTICE for LODE MINING CLAIM

Notice Is Hereby Given that the Mohave # 11
lode mining claim has been located by Nick Barr
whose current mailing address is; P.O. Box 6688
Apache Junction, Arizona 85178

BLM
date
stamp
2017 JUN 12 P 2:45

The general course of this claim is EAST-WEST, and is situated in Mohave County, AZ. This claim is 1500 feet in length and 600 feet in width. This claim runs from the location monument, on which this location notice is posted, approximately 1480 feet in a WEST direction to the west end line and 20 feet in an EAST direction to the East end line. This claim is marked by six monuments, one at each corner and one at the center of each end line of the claim.

The location monument on which this notice is posted is situated within Section 13 Township 20 North, Range 15 West, Gila Salt River Base and Meridian, Arizona and this claim encompasses portions of the following quarter sections (s), Township (s), and Range (s) NE 1/4 Section 13 Township 20 North, Range 15 West, Gila Salt River Base and Meridian, AZ.

The locality of this claim, with reference to some natural object or permanent monument and additional information (if any) concerning its locality are as follows:

The Southwest corner of claim is located 2200 feet WEST and 3450 feet NORTH of a brass cap permanent survey monument located at the southeast corner of Section 13, Township 20 North, Range 15 West, GSRB&M

DATED and POSTED on the ground this 16th day of MARCH, 2017

LOCATOR Nick Barr
Nick Barr

Agent for: Pershing Resources
200 S. Virginia St. 8th Floor
Reno, Nevada 89501

AMC444628

MINING CLAIM MAP

Lode (X) Placer ()

← 1 mile →

12

R 15 W
R 14 W

7

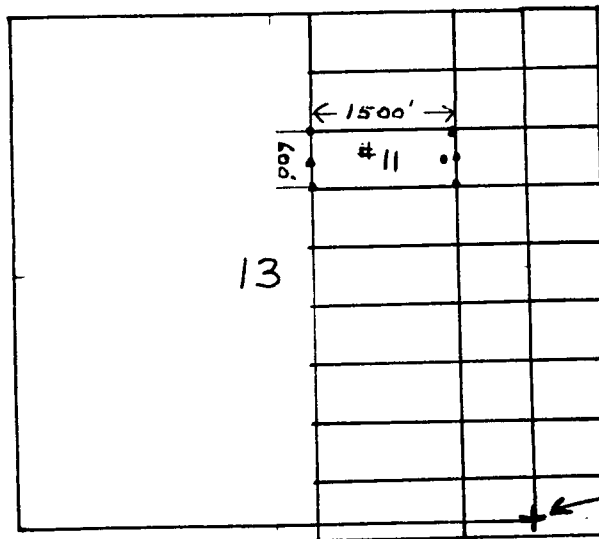

13

18

CLAIM SURVEY TIE MONUMENT

24

Scale: 1" = 2000 feet

↑ N 19

1. The above map depicts the Mohave # 11 mining claim, which is located in Section (s) 13, Township 20 North, Range (s), 15, West, Gila and Salt River Base and Meridian, Mohave County, Arizona.
2. The type of corner and location monuments used are as follows:
2" x 2" x 4 ft wooden posts.
3. The bearings and distances in degrees and feet between claim corners are as depicted on the map.

2017 JUN 12 P 2:45
COUNTY CLERK
MOHAVE COUNTY, ARIZONA

2

FEE# 2017012778

After recording return to:
Pershing Resources
200 S. Virginia St. 8th Floor
Reno, Nevada 89501

OFFICIAL RECORDS
OF MOHAVE COUNTY
KRISTI BLAIR,
COUNTY RECORDER



03/17/2017 04:11 PM Fee: \$10.00

PAGE: 1 of 2

LOCATION NOTICE for LODE MINING CLAIM

Notice Is Hereby Given that the Mohave # 12
lode mining claim has been located by Nick Barr
whose current mailing address is; P.O. Box 6688
Apache Junction, Arizona 85178

BLM
date
stamp
2017 JUN 12 P 2:45

The general course of this claim is EAST-WEST, and is situated in Mohave County, AZ. This claim is 1500 feet in length and 600 feet in width. This claim runs from the location monument, on which this location notice is posted, approximately 20 feet in a WEST direction to the west end line and 1480 feet in an EAST direction to the East end line. This claim is marked by six monuments, one at each corner and one at the center of each end line of the claim.

The location monument on which this notice is posted is situated within Section 13 Township 20 North, Range 15 West, Gila Salt River Base and Meridian, Arizona and this claim encompasses portions of the following quarter sections (s), Township (s), and Range (s) NE 1/4 Section 13 R 15 W, NW 1/4 Section 18 R 14 W Township 20 North, Range 14 & 15 West, Gila Salt River Base and Meridian, AZ.

The locality of this claim, with reference to some natural object or permanent monument and additional information (if any) concerning its locality are as follows:
The Southwest corner of claim is located 700 feet WEST and 3450 feet North of a brass cap permanent survey monument located at the southeast corner of Section 13, Township 20 North, Range 15 West, GSRB&M

DATED and POSTED on the ground this 16th day of MARCH, 2017

LOCATOR Nick Barr
Nick Barr
Agent for: Pershing Resources
200 S. Virginia St. 8th Floor
Reno, Nevada 89501

AMC444629

MINING CLAIM MAP

Lode (X) Placer ()

← 1 mile →

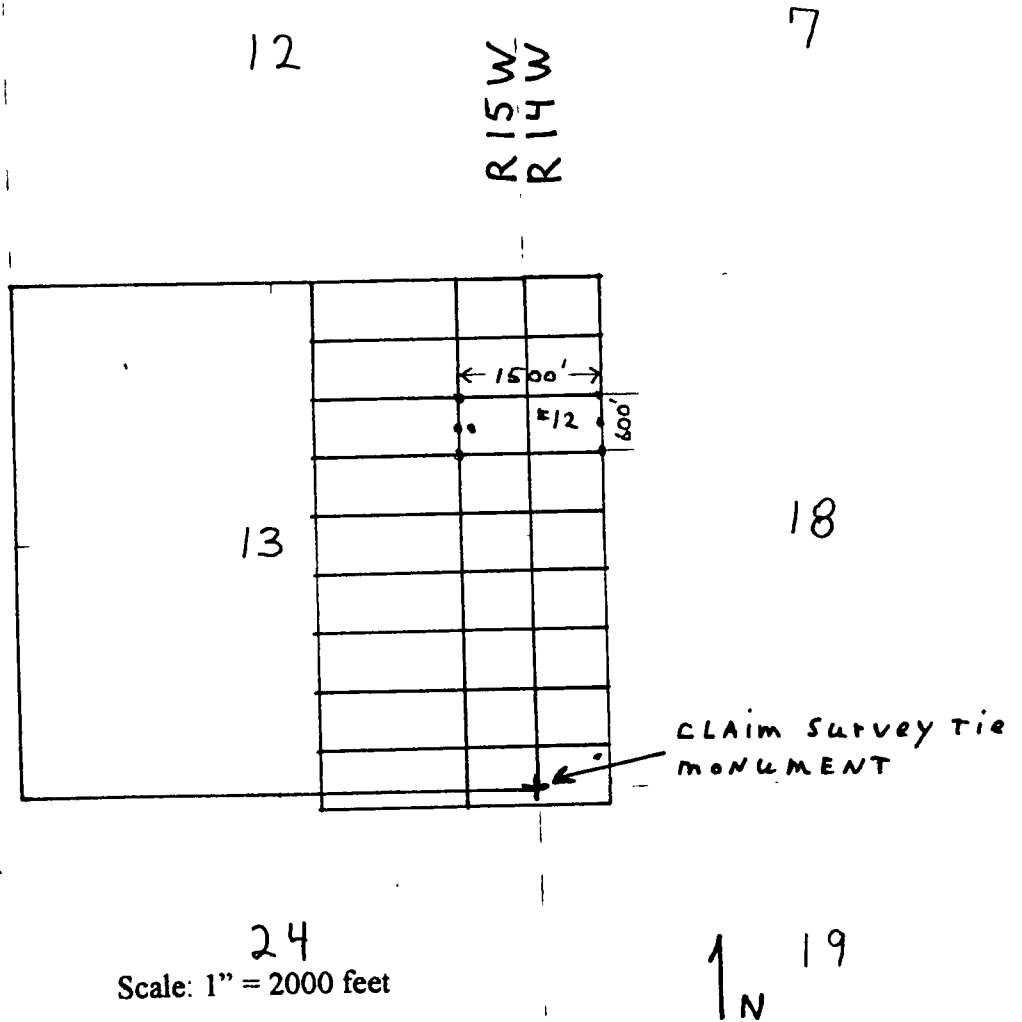

24
Scale: 1" = 2000 feet

↑ N 19

1. The above map depicts the Mohave # 12 mining claim, which is located in Section (s) 13 & 18, Township 20 North, Range (s), 15 & 14, West, Gila and Salt River Base and Meridian, Mohave County, Arizona.
2. The type of corner and location monuments used are as follows:
2" x 2" x 4 ft wooden posts.
3. The bearings and distances in degrees and feet between claim corners are as depicted on the map.

2011 JUN 12 P 2:45

2

After recording return to:

Pershing Resources
200 S. Virginia St. 8th Floor
Reno, Nevada 89501

FEE# 2017012779

OFFICIAL RECORDS
OF MOHAVE COUNTY
KRISTI BLAIR,
COUNTY RECORDER



03/17/2017 04:11 PM Fee: \$10.00

PAGE: 1 of 2

LOCATION NOTICE for LODE MINING CLAIM

Notice Is Hereby Given that the Mohave # 13
lode mining claim has been located by Nick Barr
whose current mailing address is; P.O. Box 6688
Apache Junction, Arizona 85178

BLM date stamp	2017 JUN 12 P 2:4
----------------------	----------------------

The general course of this claim is EAST-WEST, and is situated in Mohave County, AZ. This claim is 1500 feet in length and 600 feet in width. This claim runs from the location monument, on which this location notice is posted, approximately 20 feet in a WEST direction to the west end line and 1480 feet in an EAST direction to the East end line. This claim is marked by six monuments, one at each corner and one at the center of each end line of the claim.

The location monument on which this notice is posted is situated within Section 18 Township 20 North, Range 14 West, Gila Salt River Base and Meridian, Arizona and this claim encompasses portions of the following quarter sections (s), Township (s), and Range (s) NW 1/4 Section 18 Township 20 North, Range 14 West, Gila Salt River Base and Meridian, AZ.

The locality of this claim, with reference to some natural object or permanent monument and additional information (if any) concerning its locality are as follows:
The Southwest corner of claim is located 800 feet EAST and 3450 feet NORTH of a brass cap permanent survey monument located at the southeast corner of Section 13, Township 20 North, Range 15 West, GSRB&M

DATED and POSTED on the ground this 16th day of MARCH, 2017

LOCATOR Nick Barr
Nick Barr

Agent for: Pershing Resources
200 S. Virginia St. 8th Floor
Reno, Nevada 89501

AMC444630

MINING CLAIM MAP

Lode (X) Placer ()

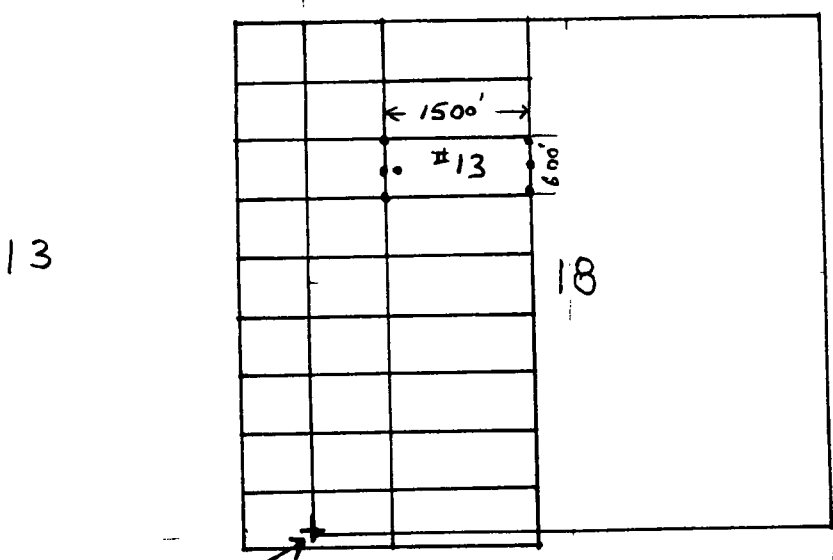
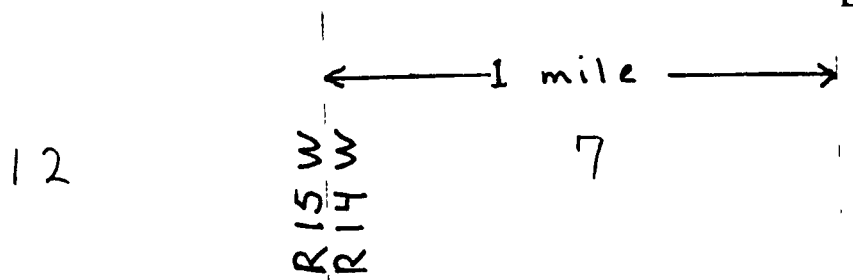

CLAIM SURVEY TIE MONUMENT

24
19
Scale: 1" = 2000 feet
↑ N

1. The above map depicts the Mohave # 13 mining claim, which is located in Section (s) 18, Township 20 North, Range (s), 14, West, Gila and Salt River Base and Meridian, Mohave County, Arizona.
2. The type of corner and location monuments used are as follows.
2" x 2" x 4 ft wooden posts.
3. The bearings and distances in degrees and feet between claim corners are as depicted on the map.

2017 JUN 12 P 2:46
RECEIVED
COUNTY CLERK
MOHAVE COUNTY ARIZONA

2

FEE# 2017012780

After recording return to:

Pershing Resources
200 S. Virginia St. 8th Floor
Reno, Nevada 89501

OFFICIAL RECORDS
OF MOHAVE COUNTY
KRISTI BLAIR,
COUNTY RECORDER



03/17/2017 04:11 PM Fee: \$10.00

PAGE: 1 of 2

LOCATION NOTICE for LODE MINING CLAIM

Notice Is Hereby Given that the Mohave # 14
lode mining claim has been located by Nick Barr
whose current mailing address is; P.O. Box 6688
Apache Junction, Arizona 85178

BLM date stamp	2017 JUN 12 P 2:46
----------------------	-----------------------

The general course of this claim is EAST-WEST, and is situated in Mohave County, AZ. This claim is 1500 feet in length and 600 feet in width. This claim runs from the location monument, on which this location notice is posted, approximately 1480 feet in a WEST direction to the west end line and 20 feet in an EAST direction to the East end line. This claim is marked by six monuments, one at each corner and one at the center of each end line of the claim.

The location monument on which this notice is posted is situated within Section 13 Township 20 North, Range 15 West, Gila Salt River Base and Meridian, Arizona and this claim encompasses portions of the following quarter sections (s), Township (s), and Range (s) NE 1/4 Section 13 Township 20 North, Range 15 West, Gila Salt River Base and Meridian, AZ.

The locality of this claim, with reference to some natural object or permanent monument and additional information (if any) concerning its locality are as follows:

The Southwest corner of claim is located 2200 feet WEST and 2850 feet North of a brass cap permanent survey monument located at the southeast corner of Section 13, Township 20 North, Range 15 West, GSRB&M

DATED and POSTED on the ground this 16th day of MARCH, 2017

LOCATOR Nick Barr
Nick Barr
Agent for: Pershing Resources
200 S. Virginia St. 8th Floor
Reno, Nevada 89501

AMC444631

MINING CLAIM MAP

Lode (X) Placer ()

← 1 mile →

12

R 15 W
R 14 W

7

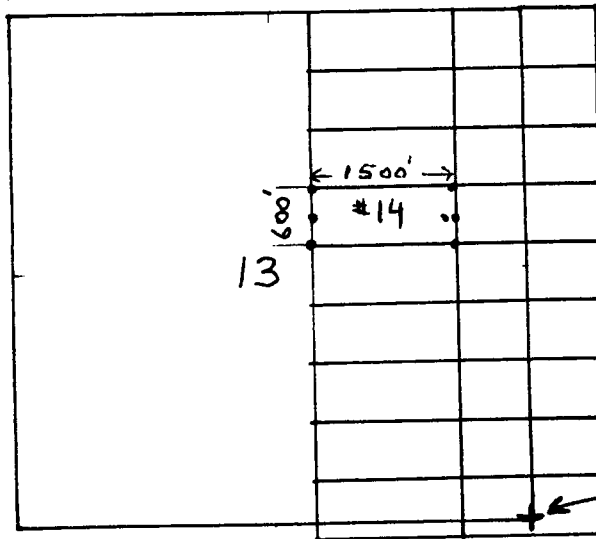

13

← 1500' →

#14

18

CLAIM Survey Tie
MONUMENT

24

Scale: 1" = 2000 feet

↑ N

19

1. The above map depicts the Mohave # 14 mining claim, which is located in Section (s) 13, Township 20 North, Range (s), 15, West, Gila and Salt River Base and Meridian, Mohave County, Arizona.
2. The type of corner and location monuments used are as follows:
2" x 2" x 4 ft wooden posts.
3. The bearings and distances in degrees and feet between claim corners are as depicted on the map.

2011 JUN 12 P 2:46

2

After recording return to:
Pershing Resources
200 S. Virginia St. 8th Floor
Reno, Nevada 89501

FEE# 2017012781

OFFICIAL RECORDS
OF MOHAVE COUNTY
KRISTI BLAIR,
COUNTY RECORDER



03/17/2017 04:11 PM Fee: \$10.00

PAGE: 1 of 2

LOCATION NOTICE for LODE MINING CLAIM

Notice Is Hereby Given that the Mohave # 15
lode mining claim has been located by Nick Barr
whose current mailing address is; P.O. Box 6688
Apache Junction, Arizona 85178

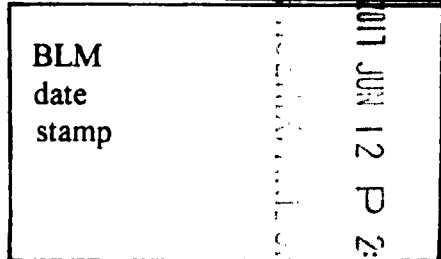

The general course of this claim is EAST-WEST, and is situated in Mohave County, AZ. This claim is 1500 feet in length and 600 feet in width. This claim runs from the location monument, on which this location notice is posted, approximately 20 feet in a WEST direction to the west end line and 1480 feet in an EAST direction to the East end line. This claim is marked by six monuments, one at each corner and one at the center of each end line of the claim.

The location monument on which this notice is posted is situated within Section 13 Township 20 North, Range 15 West, Gila Salt River Base and Meridian, Arizona and this claim encompasses portions of the following quarter sections (s), Township (s), and Range (s) NE 1/4 Section 13, R 15 W NW 1/4 Section 18, R 14 W Township 20 North, Range 14 & 15 West, Gila Salt River Base and Meridian, AZ.

The locality of this claim, with reference to some natural object or permanent monument and additional information (if any) concerning its locality are as follows:
The Southwest corner of claim is located 700 feet WEST and 2850 feet NORTH of a brass cap permanent survey monument located at the southeast corner of Section 13, Township 20 North, Range 15 West, GSRB&M

DATED and POSTED on the ground this 16th day of MARCH, 2017

LOCATOR Nick Barr
Nick Barr
Agent for: Pershing Resources
200 S. Virginia St. 8th Floor
Reno, Nevada 89501

AMC444632

MINING CLAIM MAP

Lode (X) Placer ()

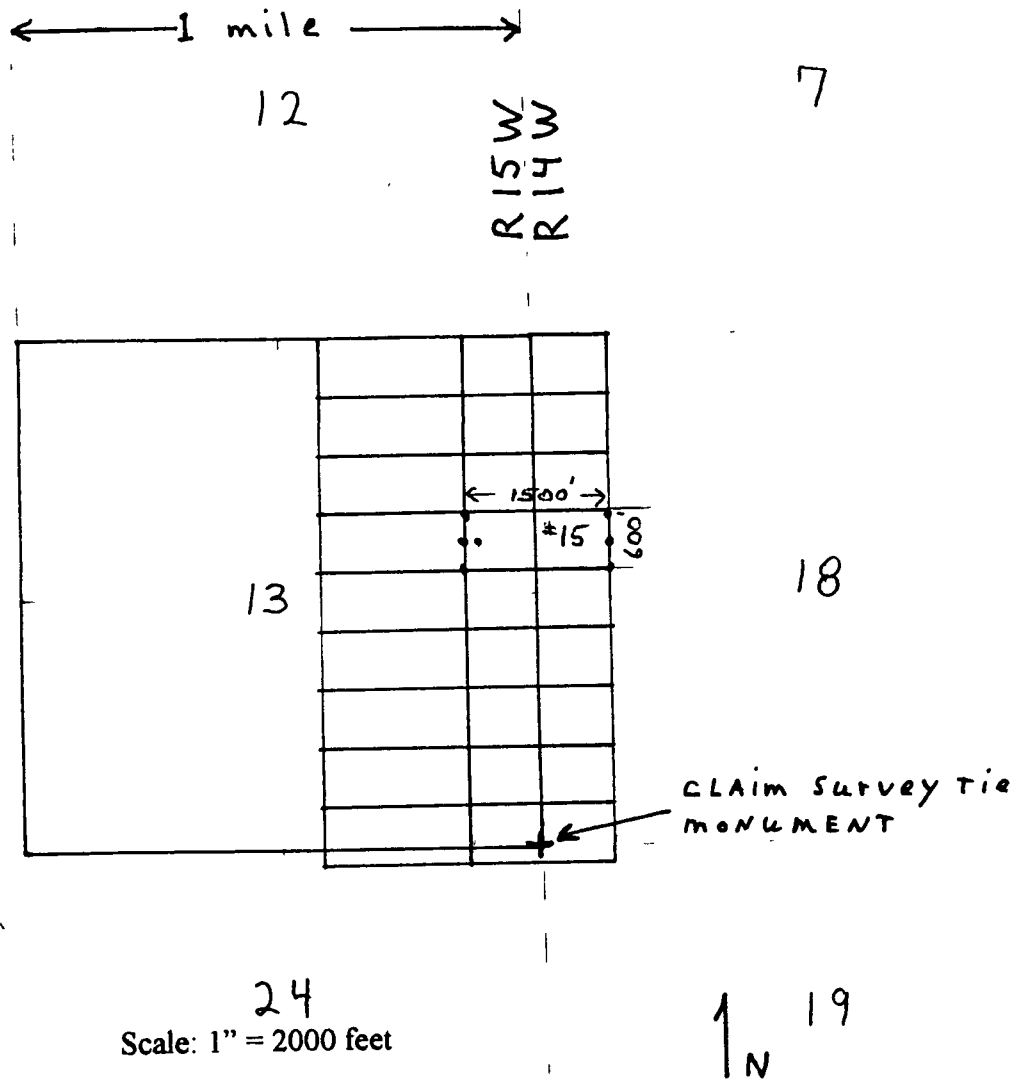

1. The above map depicts the Mohave # 15 mining claim, which is located in Section (s) 13 & 18, Township 20 North, Range (s), 15 & 14, West, Gila and Salt River Base and Meridian, Mohave County, Arizona.
2. The type of corner and location monuments used are as follows:
2" x 2" x 4 ft wooden posts.
3. The bearings and distances in degrees and feet between claim corners are as depicted on the map.

JUN 12 P 2:46
 2011 JUN 12 P 2:46

2

After recording return to:
Pershing Resources
200 S. Virginia St. 8th Floor
Reno, Nevada 89501

FEE# 2017012782

OFFICIAL RECORDS
OF MOHAVE COUNTY
KRISTI BLAIR,
COUNTY RECORDER



03/17/2017 04:11 PM Fee: \$10.00

PAGE: 1 of 2

LOCATION NOTICE for LODE MINING CLAIM

Notice Is Hereby Given that the Mohave # 16
lode mining claim has been located by Nick Barr
whose current mailing address is; P.O. Box 6688
Apache Junction, Arizona 85178

BLM date stamp	2017 JUN 12 P 2:46
----------------------	--------------------

The general course of this claim is EAST-WEST, and is situated in Mohave County, AZ. This claim is 1500 feet in length and 600 feet in width. This claim runs from the location monument, on which this location notice is posted, approximately 20 feet in a WEST direction to the west end line and 1480 feet in an EAST direction to the East end line. This claim is marked by six monuments, one at each corner and one at the center of each end line of the claim.

The location monument on which this notice is posted is situated within Section 18 Township 20 North, Range 14 West, Gila Salt River Base and Meridian, Arizona and this claim encompasses portions of the following quarter sections (s), Township (s), and Range (s) NW 1/4 Section 18
Township 20 North, Range 14 West, Gila Salt River Base and Meridian, AZ.

The locality of this claim, with reference to some natural object or permanent monument and additional information (if any) concerning its locality are as follows:
The Southwest corner of claim is located 800 feet EAST and 2850 feet NORTH of a brass cap permanent survey monument located at the southeast corner of Section 13, Township 20 North, Range 15 West, GSRB&M

DATED and POSTED on the ground this 16th day of MARCH, 2017

LOCATOR Nick Barr
Nick Barr
Agent for: Pershing Resources
200 S. Virginia St. 8th Floor
Reno, Nevada 89501

AMC444633

MINING CLAIM MAP

Lode (X) Placer ()

12

R15W
R14W

7

← 1 mile →

13

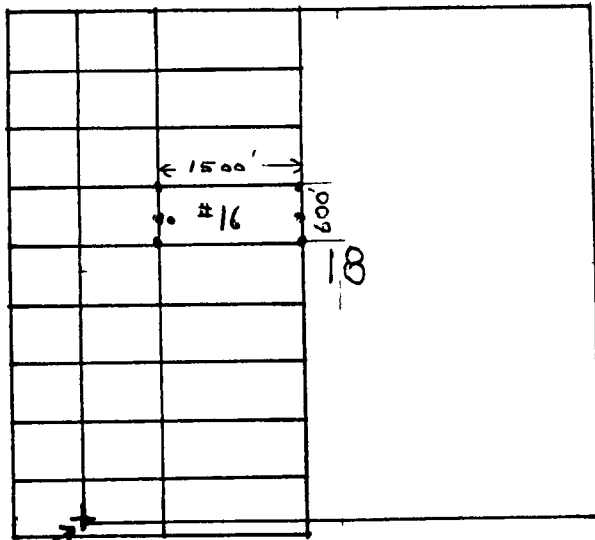

CLAIM SURVEY TIE
MONUMENT

24

19
Scale: 1" = 2000 feet

↑ N

1. The above map depicts the Mohave # 16 mining claim, which is located in Section (s) 18, Township 20 North, Range (s), 14, West, Gila and Salt River Base and Meridian, Mohave County, Arizona.
2. The type of corner and location monuments used are as follows.
2" x 2" x 4 ft wooden posts.
3. The bearings and distances in degrees and feet between claim corners are as depicted on the map.

2011 JUN 12 P 2:46
 L. A. Anderson

2

After recording return to:
Pershing Resources
200 S. Virginia St. 8th Floor
Reno, Nevada 89501

FEE# 2017012783

OFFICIAL RECORDS
OF MOHAVE COUNTY
KRISTI BLAIR,
COUNTY RECORDER



03/17/2017 04:11 PM Fee: \$10.00

PAGE: 1 of 2

LOCATION NOTICE for LODE MINING CLAIM

Notice Is Hereby Given that the Mohave # 38
lode mining claim has been located by Nick Barr
whose current mailing address is; P.O. Box 6688
Apache Junction, Arizona 85178

BLM
date
stamp
2017 JUN 12 P 2:44

The general course of this claim is EAST-WEST, and is situated in Mohave County, AZ. This claim is 1500 feet in length and 600 feet in width. This claim runs from the location monument, on which this location notice is posted, approximately 1480 feet in a WEST direction to the west end line and 20 feet in an EAST direction to the East end line. This claim is marked by six monuments, one at each corner and one at the center of each end line of the claim.

The location monument on which this notice is posted is situated within Section 24 Township 20 North, Range 15 West, Gila Salt River Base and Meridian, Arizona and this claim encompasses portions of the following quarter sections (s), Township (s), and Range (s) NE 1/4 Section 24 Township 20 North, Range 15 West, Gila Salt River Base and Meridian, AZ.

The locality of this claim, with reference to some natural object or permanent monument and additional information (if any) concerning its locality are as follows:
The Southwest corner of claim is located 2200 feet WEST and 1950 feet SOUTH of a brass cap permanent survey monument located at the southeast corner of Section 13, Township 20 North, Range 15 West, GSRB&M

DATED and POSTED on the ground this 16th day of MARCH, 2017

LOCATOR Nick Barr
Nick Barr
Agent for: Pershing Resources
200 S. Virginia St. 8th Floor
Reno, Nevada 89501

AMC444634

MINING CLAIM MAP

Lode (X) Placer ()

← 1 mile →

13

18

CLAIM SURVEY TIE MONUMENT

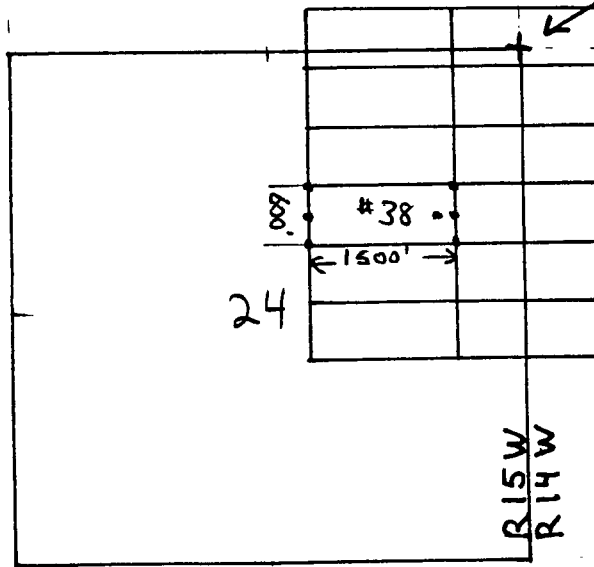

24

19

R15W
R14W

Scale: 1" = 2000 feet



1. The above map depicts the Mohave # 38 mining claim, which is located in Section (s) 24, Township 20 North, Range (s), 15, West, Gila and Salt River Base and Meridian, Mohave County, Arizona.
2. The type of corner and location monuments used are as follows
2" x 2" x 4 ft wooden posts.
3. The bearings and distances in degrees and feet between claim corners are as depicted on the map.

2017 JUN 12 P 2:46
RECEIVED
MILWAUKEE COUNTY

2

FEE# 2017012784

After recording return to:
Pershing Resources
200 S. Virginia St. 8th Floor
Reno, Nevada 89501

OFFICIAL RECORDS
OF MOHAVE COUNTY
KRISTI BLAIR,
COUNTY RECORDER



03/17/2017 04:11 PM Fee: \$10.00

PAGE: 1 of 2

LOCATION NOTICE for LODE MINING CLAIM

Notice Is Hereby Given that the Mohave # 39
lode mining claim has been located by Nick Barr
whose current mailing address is; P.O. Box 6688
Apache Junction, Arizona 85178

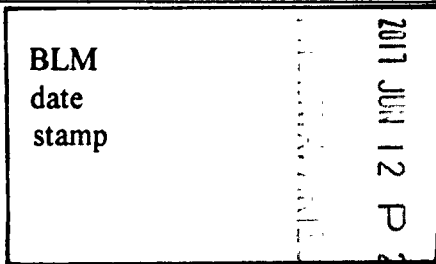

The general course of this claim is EAST-WEST, and is situated in Mohave County, AZ. This claim is 1500 feet in length and 600 feet in width. This claim runs from the location monument, on which this location notice is posted, approximately 20 feet in a WEST direction to the west end line and 1480 feet in an EAST direction to the East end line. This claim is marked by six monuments, one at each corner and one at the center of each end line of the claim.

The location monument on which this notice is posted is situated within Section 24 Township 20 North, Range 15 West, Gila Salt River Base and Meridian, Arizona and this claim encompasses portions of the following quarter sections (s), Township (s), and Range (s) NE 1/4 Section 24 R15W NW 1/4 Section 19 R14W Township 20 North, Range 14 & 15 West, Gila Salt River Base and Meridian, AZ.

The locality of this claim, with reference to some natural object or permanent monument and additional information (if any) concerning its locality are as follows:
The Southwest corner of claim is located 700 feet WEST and 1950 feet SOUTH of a brass cap permanent survey monument located at the southeast corner of Section 13, Township 20 North, Range 15 West, GSRB&M

DATED and POSTED on the ground this 16th day of MARCH, 2017

LOCATOR Nick Barr
Nick Barr
Agent for: Pershing Resources
200 S. Virginia St. 8th Floor
Reno, Nevada 89501

AMC444635

MINING CLAIM MAP

Lode (X) Placer ()

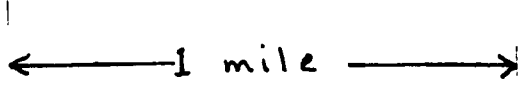

13

18

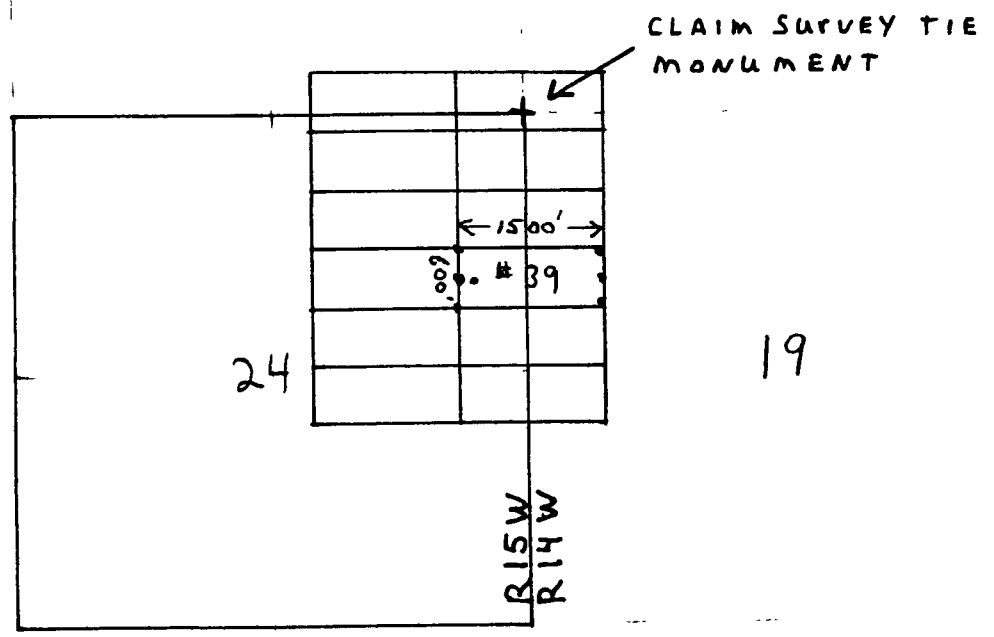

Scale: 1" = 2000 feet

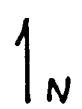

1. The above map depicts the Mohave # 39 mining claim, which is located in Section (s) 24 & 19, Township 20 North, Range (s), 15 & 14, West, Gila and Salt River Base and Meridian, Mohave County, Arizona.
2. The type of corner and location monuments used are as follows
2" x 2" x 4 ft wooden posts.
3. The bearings and distances in degrees and feet between claim corners are as depicted on the map.

2011 JUN 12 P 2:46
 Mohave County Recorder
 Mohave County, Arizona

2

After recording return to:
Pershing Resources
200 S. Virginia St. 8th Floor
Reno, Nevada 89501

FEE# 2017012785

OFFICIAL RECORDS
OF MOHAVE COUNTY
KRISTI BLAIR,
COUNTY RECORDER



03/17/2017 04:11 PM Fee: \$10.00

PAGE: 1 of 2

LOCATION NOTICE for LODE MINING CLAIM

Notice Is Hereby Given that the Mohave # 40
lode mining claim has been located by Nick Barr
whose current mailing address is; P.O. Box 6688
Apache Junction, Arizona 85178

BLM
date
stamp
2017 JUN 12 P 2:11

The general course of this claim is EAST-WEST, and is situated in Mohave County, AZ. This claim is 1500 feet in length and 600 feet in width. This claim runs from the location monument, on which this location notice is posted, approximately 20 feet in a WEST direction to the west end line and 1480 feet in an EAST direction to the East end line. This claim is marked by six monuments, one at each corner and one at the center of each end line of the claim.

The location monument on which this notice is posted is situated within Section 19 Township 20 North, Range 14 West, Gila Salt River Base and Meridian, Arizona and this claim encompasses portions of the following quarter sections (s), Township (s), and Range (s) NW 1/4 Section 19
Township 20 North, Range 14 West, Gila Salt River Base and Meridian, AZ.

The locality of this claim, with reference to some natural object or permanent monument and additional information (if any) concerning its locality are as follows:
The Southwest corner of claim is located 800 feet EAST and 1950 feet SOUTH of a brass cap permanent survey monument located at the southeast corner of Section 13, Township 20 North, Range 15 West, GSRB&M

DATED and POSTED on the ground this 16th day of MARCH, 2017

LOCATOR Nick Barr
Nick Barr
Agent for: Pershing Resources
200 S. Virginia St. 8th Floor
Reno, Nevada 89501

AMC 44636

MINING CLAIM MAP

Lode (X) Placer ()

← 1 mile →

13

18

CLAIM SURVEY TIE
MONUMENT

24

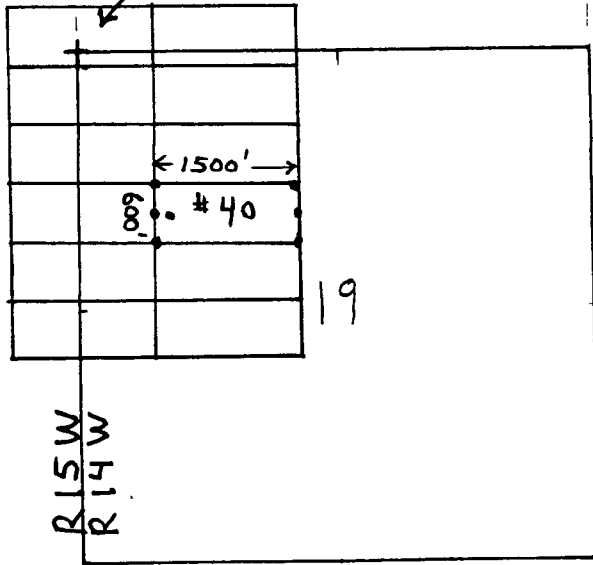

Scale: 1" = 2000 feet



1. The above map depicts the Mohave # 40 mining claim, which is located in Section (s) 19, Township 20 North, Range (s), 14, West, Gila and Salt River Base and Meridian, Mohave County, Arizona.
2. The type of corner and location monuments used are as follows.
2" x 2" x 4 ft wooden posts.
3. The bearings and distances in degrees and feet between claim corners are as depicted on the map.

2011 JUN 12 P 2:46

2



FEE# 2017012786

After recording return to:

Pershing Resources
200 S. Virginia St. 8th Floor
Reno, Nevada 89501

OFFICIAL RECORDS
OF MOHAVE COUNTY
KRISTI BLAIR,
COUNTY RECORDER



03/17/2017 04:11 PM Fee: \$10.00

PAGE: 1 of 2

LOCATION NOTICE for LODE MINING CLAIM

Notice Is Hereby Given that the Mohave # 41
lode mining claim has been located by Nick Barr
whose current mailing address is; P.O. Box 6688
Apache Junction, Arizona 85178

BLM
date
stamp
JUN 12 P 2

The general course of this claim is EAST-WEST, and is situated in Mohave County, AZ. This claim is 1500 feet in length and 600 feet in width. This claim runs from the location monument, on which this location notice is posted, approximately 1480 feet in a WEST direction to the west end line and 20 feet in an EAST direction to the East end line. This claim is marked by six monuments, one at each corner and one at the center of each end line of the claim.

The location monument on which this notice is posted is situated within Section 24 Township 20 North, Range 15 West, Gila Salt River Base and Meridian, Arizona and this claim encompasses portions of the following quarter sections (s), Township (s), and Range (s) NE 1/4 Section 24
Township 20 North, Range 15 West, Gila Salt River Base and Meridian, AZ.

The locality of this claim, with reference to some natural object or permanent monument and additional information (if any) concerning its locality are as follows:

The Southwest corner of claim is located 2200 feet WEST and 2550 feet SOUTH of a brass cap permanent survey monument located at the southeast corner of Section 13, Township 20 North, Range 15 West, GSRB&M

DATED and POSTED on the ground this 16th day of MARCH, 2017

LOCATOR Nick Barr
Nick Barr
Agent for: Pershing Resources
200 S. Virginia St. 8th Floor
Reno, Nevada 89501

ANC444637

MINING CLAIM MAP

Lode (X) Placer ()

← 1 mile →

13

18

CLAIM SURVEY TIE MONUMENT

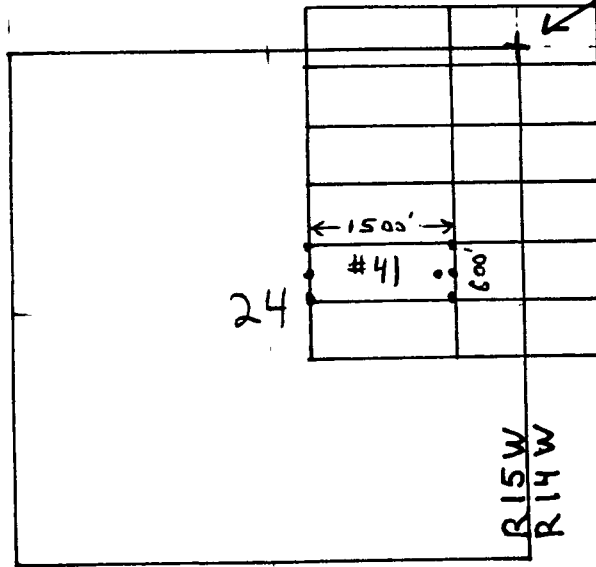

Scale: 1" = 2000 feet



1. The above map depicts the Mohave # 41 mining claim, which is located in Section (s) 24, Township 20 North, Range (s), 15, West, Gila and Salt River Base and Meridian, Mohave County, Arizona.
2. The type of corner and location monuments used are as follows:
2" x 2" x 4 ft wooden posts.
3. The bearings and distances in degrees and feet between claim corners are as depicted on the map.

2017 JUN 12 P 2:46
 Mohave County Auditor's Office

2

FEE# 2017012787

After recording return to:

Pershing Resources
200 S. Virginia St. 8th Floor
Reno, Nevada 89501

OFFICIAL RECORDS
OF MOHAVE COUNTY
KRISTI BLAIR,
COUNTY RECORDER



03/17/2017 04:11 PM Fee: \$10.00

PAGE: 1 of 2

LOCATION NOTICE for LODE MINING CLAIM

Notice Is Hereby Given that the Mohave # 42
lode mining claim has been located by Nick Barr
whose current mailing address is; P.O. Box 6688
Apache Junction, Arizona 85178

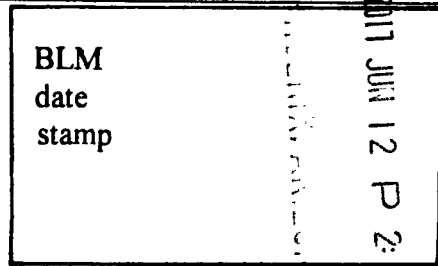

The general course of this claim is EAST-WEST, and is situated in Mohave County, AZ. This claim is 1500 feet in length and 600 feet in width. This claim runs from the location monument, on which this location notice is posted, approximately 20 feet in a WEST direction to the west end line and 1480 feet in an EAST direction to the East end line. This claim is marked by six monuments, one at each corner and one at the center of each end line of the claim.

The location monument on which this notice is posted is situated within Section 24 Township 20 North, Range 15 West, Gila Salt River Base and Meridian, Arizona and this claim encompasses portions of the following quarter sections (s), Township (s), and Range (s) NE 1/4 Section 24, R 15W, NW 1/4 Section 19, R 14W Township 20 North, Range 14 & 15 West, Gila Salt River Base and Meridian, AZ.

The locality of this claim, with reference to some natural object or permanent monument and additional information (if any) concerning its locality are as follows:
The Southwest corner of claim is located 700 feet WEST and 2550 feet SOUTH of a brass cap permanent survey monument located at the southeast corner of Section 13, Township 20 North, Range 15 West, GSRB&M

DATED and POSTED on the ground this 16th day of MARCH, 2017

LOCATOR Nick Barr
Nick Barr
Agent for: Pershing Resources
200 S. Virginia St. 8th Floor
Reno, Nevada 89501

AMC444638

MINING CLAIM MAP

Lode (X) Placer ()

← 1 mile →

13

18

CLAIM SURVEY TIE MONUMENT

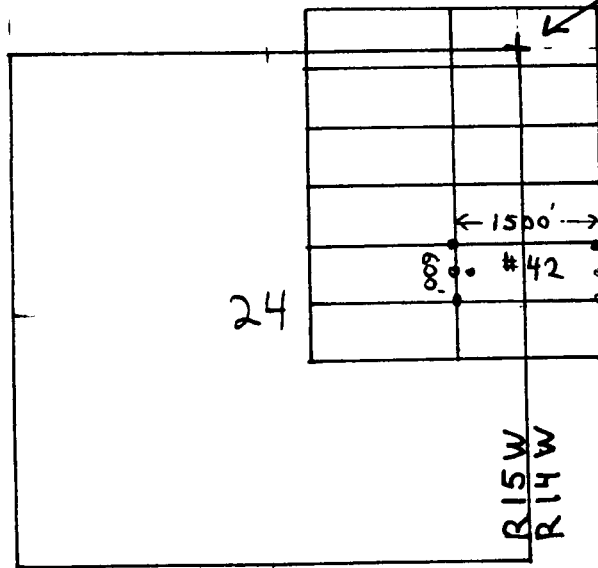

24

19

R15W
R14W

Scale: 1" = 2000 feet



1. The above map depicts the Mohave # 42 mining claim, which is located in Section (s) 24 & 19, Township 20 North, Range (s), 15 & 14, West, Gila and Salt River Base and Meridian, Mohave County, Arizona.
2. The type of corner and location monuments used are as follows.
2" x 2" x 4 ft wooden posts
3. The bearings and distances in degrees and feet between claim corners are as depicted on the map.

2017 JUN 12 P 2:47

2

FEE# 2017012788

After recording return to:

Pershing Resources
200 S. Virginia St. 8th Floor
Reno, Nevada 89501

OFFICIAL RECORDS
OF MOHAVE COUNTY
KRISTI BLAIR,
COUNTY RECORDER



03/17/2017 04:11 PM Fee: \$10.00

PAGE: 1 of 2

LOCATION NOTICE for LODE MINING CLAIM

Notice Is Hereby Given that the Mohave # 43
lode mining claim has been located by Nick Barr
whose current mailing address is; P.O. Box 6688
Apache Junction, Arizona 85178

BLM date stamp	2017 JUN 12 P 2:47
----------------------	-----------------------

The general course of this claim is EAST-WEST, and is situated in Mohave County, AZ. This claim is 1500 feet in length and 600 feet in width. This claim runs from the location monument, on which this location notice is posted, approximately 20 feet in a WEST direction to the west end line and 1480 feet in an EAST direction to the East end line. This claim is marked by six monuments, one at each corner and one at the center of each end line of the claim.

The location monument on which this notice is posted is situated within Section 19 Township 20 North, Range 14 West, Gila Salt River Base and Meridian, Arizona and this claim encompasses portions of the following quarter sections (s), Township (s), and Range (s) NW 1/4 Section 19 Township 20 North, Range 14 West, Gila Salt River Base and Meridian, AZ.

The locality of this claim, with reference to some natural object or permanent monument and additional information (if any) concerning its locality are as follows:
The Southwest corner of claim is located 800 feet EAST and 2550 feet SOUTH of a brass cap permanent survey monument located at the southeast corner of Section 13, Township 20 North, Range 15 West, GSRB&M

DATED and POSTED on the ground this 16th day of MARCH, 2017

LOCATOR Nick Barr
Nick Barr
Agent for: Pershing Resources
200 S. Virginia St. 8th Floor
Reno, Nevada 89501

AMC444639

MINING CLAIM MAP

Lode (X) Placer ()

← 1 mile →

13

18

CLAIM SURVEY TIE
MONUMENT

24

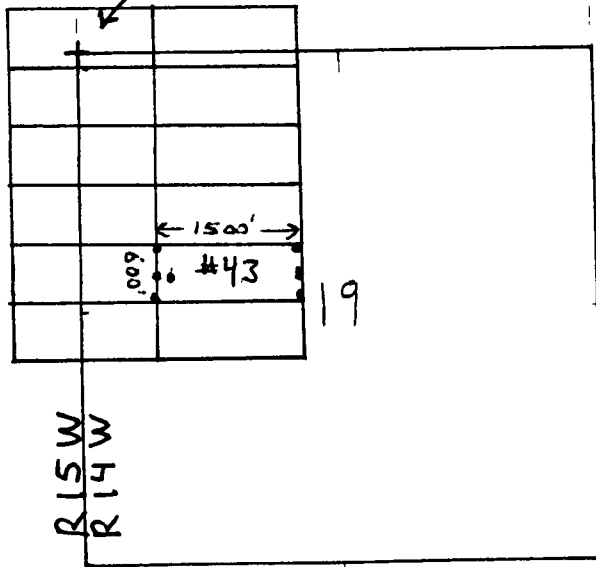

Scale: 1" = 2000 feet



1. The above map depicts the Mohave # 43 mining claim, which is located in Section (s) 19, Township 20 North, Range (s), 14, West, Gila and Salt River Base and Meridian, Mohave County, Arizona.
2. The type of corner and location monuments used are as follows
2" x 2" x 4 ft wooden posts.
3. The bearings and distances in degrees and feet between claim corners are as depicted on the map.

2011 JUN 12 P 2:47
LOCALITY: CALIFORNIA

2



FEE# 2017012789

After recording return to:

Pershing Resources
200 S. Virginia St. 8th Floor
Reno, Nevada 89501

OFFICIAL RECORDS
OF MOHAVE COUNTY
KRISTI BLAIR,
COUNTY RECORDER



03/17/2017 04:11 PM Fee: \$10.00

PAGE: 1 of 2

LOCATION NOTICE for LODE MINING CLAIM

Notice Is Hereby Given that the Mohave # 45
lode mining claim has been located by Nick Barr
whose current mailing address is; P.O. Box 6688
Apache Junction, Arizona 85178

BLM date stamp	2017 JUN 12 P 2
----------------------	-----------------

The general course of this claim is EAST-WEST, and is situated in Mohave County, AZ. This claim is 1500 feet in length and 600 feet in width. This claim runs from the location monument, on which this location notice is posted, approximately 20 feet in a WEST direction to the west end line and 1480 feet in an EAST direction to the East end line. This claim is marked by six monuments, one at each corner and one at the center of each end line of the claim.

The location monument on which this notice is posted is situated within Section 24 Township 20 North, Range 15 West, Gila Salt River Base and Meridian, Arizona and this claim encompasses portions of the following quarter sections (s), Township (s), and Range (s) NE & SE 1/4 Sec. 24, R15W, NW & SW 1/4 Section 19, R14W Township 20 North, Range 14 & 15 West, Gila Salt River Base and Meridian, AZ.

The locality of this claim, with reference to some natural object or permanent monument and additional information (if any) concerning its locality are as follows:
The Southwest corner of claim is located 700 feet WEST and 3150 feet SOUTH of a brass cap permanent survey monument located at the southeast corner of Section 13, Township 20 North, Range 15 West, GSRB&M

DATED and POSTED on the ground this 16th day of MARCH, 2017

LOCATOR Nick Barr
Nick Barr
Agent for: Pershing Resources
200 S. Virginia St. 8th Floor
Reno, Nevada 89501

AMC44640

MINING CLAIM MAP

Lode (X) Placer ()

← 1 mile →

13

18

CLAIM SURVEY TIE MONUMENT

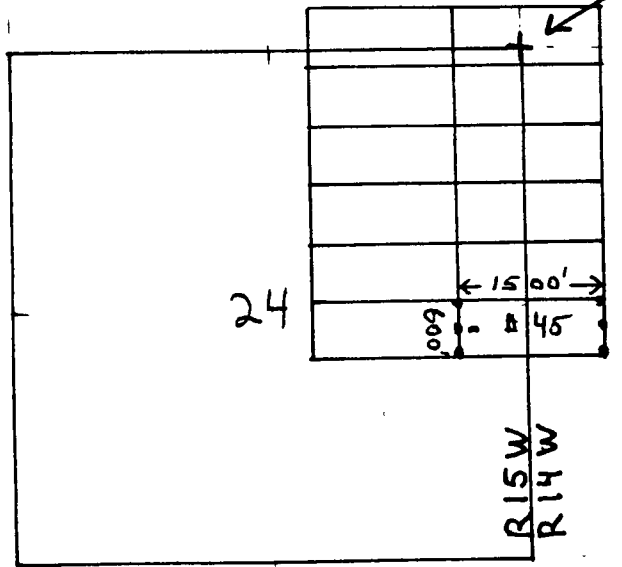

24

19

R15W
R14W

← 1500' →

600

45

Scale: 1" = 2000 feet

↑ N

1. The above map depicts the Mohave # 45 mining claim, which is located in Section (s) 24 & 19, Township 20 North, Range (s), 15 & 14, West, Gila and Salt River Base and Meridian, Mohave County, Arizona.
2. The type of corner and location monuments used are as follows:
2" x 2" x 4 ft wooden posts.
3. The bearings and distances in degrees and feet between claim corners are as depicted on the map.

2017 JUN 12 P 2:47

...

...

2

After recording return to:
Pershing Resources
200 S. Virginia St. 8th Floor
Reno, Nevada 89501

FEE# 2017012790

OFFICIAL RECORDS
OF MOHAVE COUNTY
KRISTI BLAIR,
COUNTY RECORDER



03/17/2017 04:11 PM Fee: \$10.00

PAGE: 1 of 2

LOCATION NOTICE for LODE MINING CLAIM

Notice Is Hereby Given that the Mohave # 46
lode mining claim has been located by Nick Barr
whose current mailing address is; P.O. Box 6688
Apache Junction, Arizona 85178

BLM date stamp	2017 JUN 12 P 2:4
----------------------	-------------------

The general course of this claim is EAST-WEST, and is situated in Mohave County, AZ. This claim is 1500 feet in length and 600 feet in width. This claim runs from the location monument, on which this location notice is posted, approximately 20 feet in a WEST direction to the west end line and 1480 feet in an EAST direction to the East end line. This claim is marked by six monuments, one at each corner and one at the center of each end line of the claim.

The location monument on which this notice is posted is situated within Section 19 Township 20 North, Range 14 West, Gila Salt River Base and Meridian, Arizona and this claim encompasses portions of the following quarter sections (s), Township (s), and Range (s) NW 1/4 SW 1/4 Section 19 Township 20 North, Range 14 West, Gila Salt River Base and Meridian, AZ.

The locality of this claim, with reference to some natural object or permanent monument and additional information (if any) concerning its locality are as follows:
The Southwest corner of claim is located 800 feet EAST and 3150 feet SOUTH of a brass cap permanent survey monument located at the southeast corner of Section 13, Township 20 North, Range 15 West, GSRB&M

DATED and POSTED on the ground this 16th day of MARCH, 2017

LOCATOR Nick Barr
Nick Barr
Agent for: Pershing Resources
200 S. Virginia St. 8th Floor
Reno, Nevada 89501

AMC444641

MINING CLAIM MAP

Lode (X) Placer ()

← 1 mile →

13

18

CLAIM SURVEY TIE
MONUMENT

24

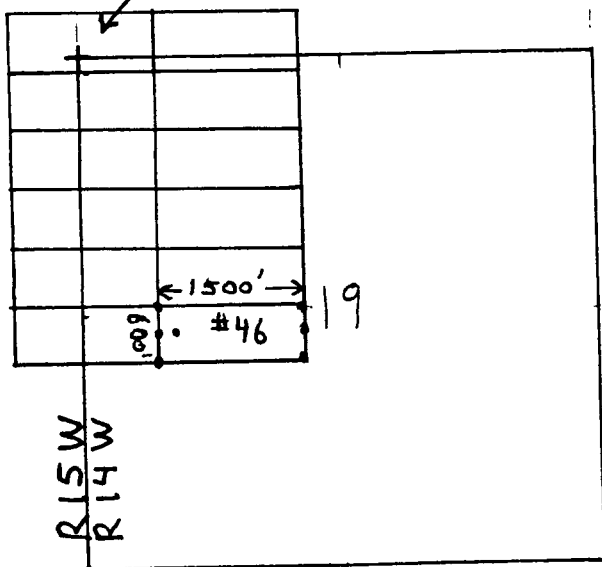

Scale: 1" = 2000 feet

↑
N

1. The above map depicts the Mohave # 46 mining claim, which is located in Section (s) 19, Township 20 North, Range (s), 14, West, Gila and Salt River Base and Meridian, Mohave County, Arizona.
2. The type of corner and location monuments used are as follows:
2" x 2" x 4 ft wooden posts.
3. The bearings and distances in degrees and feet between claim corners are as depicted on the map.

2011 JUN 12 P 2:47

TOWNSHIP 20 NORTH RANGE 15 WEST OF THE GILA & SALT RIVER MERIDIAN, ARIZONA

SECS	SUBDIVISION																Acres	Kind of Entry or Purpose	Serial Number or Order Number	Action Date	Remarks		
	NE 1/4				NW 1/4				SW 1/4				SE 1/4									Lots	Other Description
	NE	NW	SW	SE	NE	NW	SW	SE	NE	NW	SW	SE	NE	NW	SW	SE							
For orders affecting disposal or use of unidentified lands withdrawn for classification, minerals, water, and/or other public purposes, and Indian treaties, refer to Index to Miscellaneous Documents																							
9																	LOTS 1128A, 1128B (MS),	58.51	PATENT / ME	27101	6/9/1896	MC 275,	
																	ALL SECS 2, 16, 32, 36,		STATE GRANT	ACT OF CONGRESS	6/20/1910	TITLE TO STATE TO FIX ON APPROVAL OF SURVEY, SUBJECT TO PRIOR RIGHTS,	
12																	ALL	640.00	SRHE	PHX-048286	1/6/1922	CANC 8/23/1927,	
6			X	X				X	X			X	X	X	X	X	1-7	607.35	PATENT / SRHE	852773	3/2/1922		
3					X	X	X	X	X	X	X							316.72					
7																	ALL,	615.16					
17																	ALL,	640.00					
19																	ALL,	615.56					
21																	ALL,	640.00					
29																	ALL,	640.00					
31																	ALL,	616.24					
35																	ALL,	640.00	PATENT / RRG	896546	2/19/1923	17N 14W, WD TO US 6/14/1967,	
5						X	X	X	X	X	X						1, 3, 4	355.33	PATENT / RRG	945412	9/30/1924	18N 10W,	
32	X	X	X	X	X	X	X	X	X	X	X							480.00					
36	X	X	X	X	X	X	X	X	X	X	X	X	X				PART SWSE,	560.16	IL BASE	82	2/28/1925	12S 25E,	
3			X	X													1, 2	156.24					
23					X	X			X	X	X							200.00					
27	X	X				X	X	X			X	X	X	X	X			400.00					
33					X	X	X	X	X	X	X	X	X					400.00	PATENT / RRG	959097	5/8/1925	15N 1E,	
20																	ALL,	640.00	EO TEMP WDL FOR CL	4230	5/25/1925	WITHDRAWN PENDING LEGISLATION, REV EO 4751, 10/31/1927,	
2			X	X			X	X	X	X	X						1, 2, 3, PART 4	468.96					
32										X	X	X	X					160.00					
36																	PART SWSE,	5.42	IL BASE	84	8/27/1925	11N 3E,	
																	ALL SECS 2, 16, 32, 36,		STATE GRANT	ACT OF CONGRESS	1/25/1927	EXTENDS ACT OF 6/20/1910 TO MINERAL LANDS, SUBJECT TO PRIOR RIGHTS,	
1																	1	76.83	E2SENE, E2NESE,				
3										X	X	X	X					160.00					
9	X	X		X		X	X		X	X	X	X		X			1	436.44					
11				X	X							X						120.00					

TOWNSHIP 20 NORTH RANGE 15 WEST OF THE GILA & SALT RIVER MERIDIAN, ARIZONA

SECS	SUBDIVISION																Acres	Kind of Entry or Purpose	Serial Number or Order Number	Action Date	Remarks		
	NE 1/4				NW 1/4				SW 1/4				SE 1/4									Lots	Other Description
	NE	NW	SW	SE	NE	NW	SW	SE	NE	NW	SW	SE	NE	NW	SW	SE							
For orders affecting disposal or use of unidentified lands withdrawn for classification, minerals, water, and/or other public purposes, and Indian treaties, refer to Index to Miscellaneous Documents																							
15		X	X		X	X	X	X	X	X	X	X	X						440.00	PATENT / RRG	995000	1/27/1927	12N 14W;
20																		ALL;	640.00	EO REV TEMP WDL FOR CL, EO 4230, 5/25/1925	4751	10/31/1927	
20																		ALL;	640.00	SO WDL RECREATIONAL	7	10/31/1927	WITHDRAWN FROM ALL FORMS OF APPROPRIATION UNDER THE PUBLIC LAND LAWS; REF PATENT 1178252, 1/2/1958;
30				X									X						80.00	HE	PHX-062373	2/2/1928	PART REL; CANC 7/24/1933;
28		X	X		X	X	X	X											240.00	PATENT / HE	1012760	2/24/1928	
36																X	PART SWSE;	66.58	IL BASE	96	8/25/1928	18N 9W;	
36																	MS 4070;	20.661	PATENT / ME	1035726	3/25/1930	20N 14W;	
30													X	X			38N 5W;		SO INTPR PW RESERVE 107	131	6/5/1930	REV PLO 2720, 7/9/1962;	
20																	ALL;	640.00	LEASE / RECREATION	PHX-061981	6/1/1934	CANC 12/6/1939;	
36																	PART SWSE;	3.43	IL BASE	130	1/16/1935	10S 18E;	
13	X	X	X	X	X	X	X	X											320.00	PATENT / SRHE	1085581	8/28/1936	
																	DEFICIENCY;	8.24					
2																	PART 4	2.80	IL BASE	179	8/29/1938	4S 29E;	
28	X			X					X	X	X	X	X	X	X	X							
30	X	X	X	X	X				X	X			X	X	X	X	1-4		1015.84	PATENT / ACT OF CONGRESS	1104903	9/13/1939	PART REVERTED TO US: 7/24/1984; NOE;
12																	ALL;	640.00	PATENT / SX	1114322	7/24/1942		
1	X																			RI JOHN ODLE WELL	17	1/12/1943	
34					X	X	X	X												RI MUD SPRING	40	3/15/1943	
26									X	X	X	X								RI DEMOCRAT SPRING	60	3/18/1943	
22				X																RI GRAPEVINE SPRING	39	3/26/1943	
36																	PART SWSE;	4.41	IL BASE	216	4/24/1943	23S 14E;	
14				X																RI JOHN ODLE SPRING #3	63	10/1/1943	
32																	S2SWNWSWNW;						
32																	N2NWSWSWNW;	2.50	SLUP	AR-0647	1/3/1951	REL 11/21/1951;	
33				X	X	X	X	X	X	X	X	X	X	X					400.00	WD TO US / PX	AR-02021	12/11/1951	O OPENING TO ENTRY 9/15/1981;
20																	N2NENESW;	5.00	SLUP	AR-05540	1/8/1954	REL 10/4/1954;	
4			X																	RI CHARIOT SPRING	317	2/2/1954	
4												X								RI BURN SPRING	317	2/2/1954	

TOWNSHIP 20 NORTH RANGE 15 WEST OF THE GILA & SALT RIVER MERIDIAN, ARIZONA

SECS	SUBDIVISION																Acres	Kind of Entry or Purpose	Serial Number or Order Number	Action Date	Remarks		
	NE 1/4				NW 1/4				SW 1/4				SE 1/4									Lots	Other Description
	NE	NW	SW	SE	NE	NW	SW	SE	NE	NW	SW	SE	NE	NW	SW	SE							
For orders affecting disposal or use of unidentified lands withdrawn for classification, minerals, water, and/or other public purposes, and Indian treaties, refer to Index to Miscellaneous Documents																							
8	X	X	X	X														RI SPRINGS AND CORRAL	317	2/2/1954			
32									X									RI WILD COW SPRING	317	2/2/1954			
20										X	X						1 00	R/W MICROWAVE RADIO RELAY SITE	AR-06464	7/20/1954	PROOF OF CONSTRUCTION 3/15/1956, TO TERM 7/19/2004, CASE CLOSED 9/2/2009,		
32							X											R/W TELEVISION RECEIVING STATION	AR-07145	12/9/1954	REL 8/5/1957,		
32							X											R/W TELEVISION RELAY STATION	AR-07145	12/9/1954	REL 10/30/1957,		
18		X		X	X	X	X				X	X	X	X	X	X							
20					X	X			X	X							20N 16W,	R/W TELEPHONE AND TELEGRAPH LINE	AR-09399	8/18/1955	PROOF OF CONSTRUCTION 3/7/1956, REL 3/20/1972,		
20	X	X	X	X	X	X	X		X	X	X	X	X	X			1-4	PATENT / ACT OF CONGRESS	1178252	1/2/1958	NOT OPEN TO ME,		
30										X	X						8N 1E,	PLO REV INTPR PW RESERVE 107, SO INTPR 131, 6/5/1930	2720	7/9/1962	OPEN TO ENTRY 1/7/1963,		
18	X	X	X	X	X				X	X			X	X	X	X	1-4						
32																		ALL,					
33																		ALL	1895 40	O CL / R&PP BLM MOTION	AR-033498	4/13/1964	EXPIRED,
25	X	X	X	X							X	X	X	X				PATENT / PX	320 00	02-65-0079	2/5/1965		
32									X	X			X	X									
33									X	X			X	X			19N 15W,	R/W WILD COW SPRING SANITATION AND PROTECTION PROJECT	AR-035635	1/6/1966	PERPETUAL, 44 LD 513, AMENDED 2/9/1966,		
3					X				X	X							4	WD RECON / PX	AR-036033	6/14/1967	BASE ACCEPTED 9/6/1967, O OPENING TO ENTRY 2/15/1982,		
ENTIRE TOWNSHIP																							
																	14N 10W,	O PROPOSED CL FOR MULTIPLE USE MANAGEMENT	A-1359	11/2/1967	SEGREGATES THE PUBLIC LANDS FROM APPROPRIATION UNDER AGRICULTURAL LAND LAWS, PS, SX, PUB IN FR 11/9/1967, O CL 1/16/1968, PUB IN FR 1/23/1968, CL TERM 10/7/1981,		
14									X									R/W RAINWATER CATCHMENT	A-4355	9/22/1969	LD TP 17N 15W, CANC,		
18				X			X			X	X	X	X	X	X	X	1	20N 16E,	R/W TELEPHONE AND TELEGRAPH LINE	A-1627	1/1/1973	PERPETUAL,	
18																	1	W2SWNE SESWNE, W2NENW, SENENW E2SENW, SWNESE, N2NWSE, SENWSE, N2SESE, SESESE,	R/W ELECTRIC DISTRIBUTION LINE	A-10757	12/8/1978	TO TERM 12/7/1998, RENEWED 11/19/2003, TO TERM 11/18/2023,	
8		X																					
9			X															NWSESE, SWSESE,					
10									X									WDL PUBLIC WATER RESERVE 107	A-17601	1/28/1980	19N 15W,		

TOWNSHIP 20 NORTH RANGE 15 WEST OF THE GILA & SALT RIVER MERIDIAN, ARIZONA

SECS	SUBDIVISION																Acres	Kind of Entry or Purpose	Serial Number or Order Number	Action Date	Remarks		
	NE 1/4				NW 1/4				SW 1/4				SE 1/4									Lots	Other Description
	NE	NW	SW	SE	NE	NW	SW	SE	NE	NW	SW	SE	NE	NW	SW	SE							
For orders affecting disposal or use of unidentified lands withdrawn for classification, minerals, water, and/or other public purposes and Indian treaties, refer to Index to Miscellaneous Documents																							
4			X	X			X	X	X	X	X	X	X	X	X	X	1-4						
14																		ALL,					
36																		ALL LESS MS 4070,	1906 00	LEASE / OG	A-14357	5/14/1981	EFF 6/1/1981, REL 12/30/1983, OG SIM AUG 1984, 20N 14W CASE CLOSED 11/1/1984,
8																		ALL,					
13																		ALL,					
22																		ALL,					
34																		ALL,	2560 00	LEASE / OG	A-13797	5/29/1981	EFF 6/1/1981, PART ASSIGNED 3/1/1982, TERM 6/1/1985, OG SIM DEC 1985, CASE CLOSED 3/3/1986
10																		ALL,					
12																		ALL,					
24																		ALL,					
26																		ALL,	2560 00	LEASE / OG	A-13798	5/29/1981	EFF 6/1/1981, PART ASSIGNED 3/1/1982, TERM 6/1/ 1985, OG SIM DEC 1985, CASE CLOSED 3/3/1986,
33				X	X	X	X	X	X	X	X	X	X	X	X				O OPENING TO ENTRY	AR-02021	9/15/1981		
3							X			X	X						4			O OPENING TO ENTRY	AR-036033	2/15/1982	
8				X	X	X	X						X	X	X	X							
13				X	X	X	X						X	X	X	X							
22				X	X	X	X						X	X	X	X							
34				X	X	X	X						X	X	X	X			1280 00	LEASE / OG	A-13797-A	5/7/1982	EFF 4/1/1981, TERM 6/1/1985, OG SIM DEC 1985, CASE CLOSED 3/3/1986,
10				X	X	X	X						X	X	X	X							
12				X	X	X	X						X	X	X	X							
24				X	X	X	X						X	X	X	X							
26				X	X	X	X						X	X	X	X			1280 00	LEASE / OG	A-13798-A	5/7/1982	EFF 4/1/1981, TERM 6/1/1985 OG SIM DEC 1985, CASE CLOSED 3/3/1986,
6			X	X			X	X			X	X	X	X	X	X	1-7	21N 16W,	607 35	LEASE / OG	A-18662	9/27/1983	EFF 10/1/1983, TERM 10/1/1985 OG SIM APR 1986, CASE CLOSED 6/1/1986,
25				X	X	X	X	X	X	X	X	X							320 00	LEASE / OG	A-18665	9/28/1983	EFF 10/1/1983, TERM 10/1/1985 OG SIM APR 1986, OTHER TPS 19N 15W, 20N 14W, CASE CLOSED 6/1/1986,
1			X										X			X							
24																X				R/W BURIED TELEPHONE CABLE	A-18820	11/30/1983	TO TERM 11/29/2013,
30																		NWNWNE, SENWSWSE, S2NESWSE, SESWSE,	32 50	QCD TO US	PHX-077416	4/6/1984	OPEN TO SURFACE ENTRY 5/8/1985, NOT OPEN TO THE MINING OR MINERAL LEASING LAWS,

TOWNSHIP 20 NORTH RANGE 15 WEST OF THE GILA & SALT RIVER MERIDIAN, ARIZONA

SECS	SUBDIVISION																Acres	Kind of Entry or Purpose	Serial Number or Order Number	Action Date	Remarks		
	NE 1/4				NW 1/4				SW 1/4				SE 1/4									Lots	Other Description
	NE	NW	SW	SE	NE	NW	SW	SE	NE	NW	SW	SE	NE	NW	SW	SE							
For orders affecting disposal or use of unidentified lands withdrawn for classification, minerals, water, and/or other public purposes, and Indian treaties, refer to Index to Miscellaneous Documents																							
3							X			X	X						4						
4		X	X			X	X	X	X	X	X	X	X	X	X	X	1-4						
5		X	X										X	X	X	X	2						
8																		ALL,					
9																	2-6						
18	X	X	X	X					X	X			X	X	X	X	1-4		2471 34	NORA / PX	A-19151	5/24/1984	SEGREGATED FROM THE PUBLIC LAND LAWS AND THE MINING LAW BUT NOT THE MINERAL LEASING LAWS, SEG TO TERM 5/23/1986, WDN AND CASE CLOSED 7/15/1985,
30																		32.50	QCD TO US	PHX-077416	7/27/1984	R&PP REVERSION TITLE ACCEPTED 8/24/1984, RECON TO US 8/24/1984,	
30																		32.50	OPENING ORDER	PHX-077416	5/8/1985	OPEN TO SURFACE ENTRY	
30																			SENWSWSE, E2SWSWSE, S2NESWSE, SESWSE,	A-20920	11/26/1985	PERPETUAL,	
30																			SENWSWSE, E2SWSWSE, S2NESWSE, SESWSE,	A-21085	11/26/1985	CANC AND CASE CLOSED 3/4/1989,	
30																			SENWSWSE, E2SWSWSE, S2NESWSE, SESWSE,	A-20667	12/30/1985	TO TERM 12/29/2015,	
30																			NWNWNE,	A-20308	1/6/1986	TO TERM 1/5/2016,	
30																			NWNWNE,	A-21093	1/6/1986	TO TERM 10/2/2016,	
32					X	X	X	X											NWNWNE,	A-19138	2/20/1986	TO TERM 2/21/1991, CASE CLOSED 9/1/1993,	
30																			NWNWNE,	A-20921	3/14/1986	TO TERM 9/23/2018,	
30																			NWNWNE,	A-21381	3/14/1986	TO TERM 3/13/2006, RENEWED 10/10/2006, TO TERM 10/9/2026,	
30																			SENWSWSE, E2SWSWSE, S2NESWSE, SESWSE,	A-21414	4/1/1986	TO TERM 3/31/2016, AMENDED 3/28/2011, TO TERM 12/31/2030,	
30																			NWNWNE,	A-21788	7/29/1986	TO TERM 7/29/2006, AMENDED 3/10/1998, TO TERM 3/9/2018,	
17													X	X	X	X	0.60		R/W COMMUNICATION SITE	A-23398	8/1/1986	TO TERM 7/31/1996, TERM AND CASE CLOSED 7/31/1993, REF AZA-27359, 4/20/1993,	
30																X	2.50		R/W COMMUNICATION SITE	A-19158	11/13/1986	TO TERM 11/12/1996, RENEWED 10/21/1996, 6/17/1997, 9/30/1997, 1/1/1998, TO TERM 1/1/2018,	
25					X	X	X	X	X	X	X	X							NORA / PX	A-13138	12/12/1986	SEGREGATES THE LANDS FROM ALL APPROPRIATIONS UNDER THE PUBLIC LAND LAWS, INCLUDING THE MINING LAWS, BUT NOT THE MINERAL LEASING LAWS, SEG TO TERM 12/11/1988, LD TP 20N 14W,	
25					X	X	X	X											R/W ROAD	A-22805	6/10/1987	PERPETUAL,	
18		X			X								X	X	X	X	1						

TOWNSHIP 20 NORTH RANGE 15 WEST OF THE GILA & SALT RIVER MERIDIAN, ARIZONA

SECS	SUBDIVISION																Acres	Kind of Entry or Purpose	Serial Number or Order Number	Action Date	Remarks		
	NE 1/4				NW 1/4				SW 1/4				SE 1/4									Lots	Other Description
	NE	NW	SW	SE	NE	NW	SW	SE	NE	NW	SW	SE	NE	NW	SW	SE							
For orders affecting disposal or use of unidentified lands withdrawn for classification, minerals, water, and/or other public purposes, and Indian treaties, refer to Index to Miscellaneous Documents																							
20																	5	MS 4515;		R/W ROAD	A-22645	7/1/1987	PERPETUAL;
17															X			0.254	R/W COMMUNICATION SITE	A-23401	7/1/1987	TO TERM 12/8/1994; CASE CLOSED 12/9/1994;	
1																1	E2SENE, E2NESE;						
3			X	X				X	X			X	X	X	X	1-3							
11					X	X						X											
13	X	X	X	X	X	X	X	X															
15		X	X		X	X	X	X	X	X	X	X		X									
23					X	X				X	X	X											
25																	M&B;						
27		X	X				X	X	X			X	X	X	X								
35																	ALL;		WD TO US / PX	A-13138	7/28/1987	LD TP: 19N 14W;	
25					X	X	X	X	X	X	X	X							PATENT / PX	02-87-0041	8/28/1987	(A-13138); OTHER TPS: 20N 14W, 20N 21W;	
2												X	X	X	X								
12	X	X	X	X	X	X	X	X	X	X	X	X	X	X			N2SESE, SWSESE;		WD TO US	A-22698	8/31/1987	LD TP: 19N 14W;	
2												X	X	X	X								
12	X	X	X	X	X	X	X	X	X	X	X	X		X			N2SESE, SWSESE;		OPENING ORDER	A-22698	10/1/1987	AT 9:00 AM ON 11/2/1987 THE LAND ACQUIRED BY THE US WILL OPEN TO THE OPERATION OF THE PUBLIC LAND LAWS, THE GENERAL MINING LAWS AND THE MINERAL LEASING LAWS;	
30																	NWNWNE;		R/W COMMUNICATION SITE	A-22955	10/7/1987	TO TERM 11/6/2007; RENEWED 3/25/2008; TO TERM 12/31/2028;	
1																1	E2SENE, E2NESE;						
3			X	X				X	X			X	X	X	X	1-3							
11					X	X						X											
13	X	X	X	X	X	X	X	X									PARCEL 2;						
15		X	X						X	X	X	X	X	X	X								
23						X	X				X	X											
25																	M&B;		OPENING ORDER / PX	A-13138	12/10/1987	AT 9:00 AM ON 1/11/1988 THE LAND WILL BE OPEN TO THE OPERATION OF THE PUBLIC LAND LAWS;	
15		X	X		X	X	X	X	X	X	X	X		X					OPENING ORDER / CORRECTION	A-13138	1/20/1988		
23					X	X				X	X	X											
30																	SENWSWSE, E2SWSWSE, S2NESWSE, SESWSE;		R/W COMMUNICATION SITE	A-22683	6/1/1988	TO TERM 5/31/2008; AMENDED 3/2/1989; RENEWED 7/29/2010; TO TERM 12/31/2028;	

TOWNSHIP 20 NORTH RANGE 15 WEST OF THE GILA & SALT RIVER MERIDIAN, ARIZONA

SECS	SUBDIVISION																Acres	Kind of Entry or Purpose	Serial Number or Order Number	Action Date	Remarks			
	NE 1/4				NW 1/4				SW 1/4				SE 1/4									Lots	Other Description	
	NE	NW	SW	SE	NE	NW	SW	SE	NE	NW	SW	SE	NE	NW	SW	SE								
For orders affecting disposal or use of unidentified lands withdrawn for classification, minerals, water, and/or other public purposes and Indian treaties, refer to Index to Miscellaneous Documents																								
19																		S2SWSWSE, SESESESW,		R/W COMMUNICATION SITE	A-23400	6/15/1988	TRFD BY EXCHANGE, TO TERM 5/1/1992, RENEWED 5/1/1992, TO TERM 1/31/1994, CASE CLOSED 2/1/1994,	
17																X				R/W COMMUNICATION SITE	A-23402	6/15/1988	TRFD BY EXCHANGE TO TERM 2/28/20009, ISSUED 8/19/2012, TO TERM 12/31/2032,	
19																		WEST 440 FT OF S2NWSWSE, S2E2NESESW,		R/W COMMUNICATION SITE	A-23411	6/15/1988	TO TERM 10/14/2008,	
17													X	X	X	X			0.23	R/W COMMUNICATION SITE	A-23412	6/15/1988	REL 7/21/1994, CASE CLOSED 7/22/1994,	
17												X	X	X	X			0.60	R/W COMMUNICATION SITE	A-23398	6/15/1988	EFF 8/1/1986, TERM AND CASE CLOSED 7/31/1993,		
17																		S2NESE, N2SESE,	0.69	R/W COMMUNICATION SITE	A-23413	6/15/1988	TO TERM 3/24/2018,	
17												X							0.15	R/W COMMUNICATION SITE	A-23399	6/15/1988	TO TERM 6/16/1993, CASE CLOSED 9/8/1993,	
5							X	X	X	X	X						1,3							
7	X	X	X	X	X			X	X			X	X	X	X	X	1-4	EXCEPT HUALAPAI MTN RD,						
9	X			X	X			X	X	X	X				X		1							
17																		ALL,						
19	X	X	X	X	X			X	X			X	X	X	X	X	1-4	EXCEPT HUALAPAI MTN RD,						
21	X	X	X	X	X	X	X	X	X	X			X	X	X	X		EXCEPT M&B						
31	X	X	X	X	X			X	X			X	X	X	X	X	1-4			WD RECON TO US	A-22792-A	6/17/1988	OPENING ORDER 3/13/1989, TITLE ACCEPTED 10/31/1989, LD TP 19N 15W,	
5							X	X	X	X	X						1,3							
7	X	X	X	X	X			X	X			X	X	X	X	X	1-4	EXCEPT HUALAPAI MTN RD,						
9	X			X	X			X	X	X	X				X		1							
17																		ALL,						
19	X	X	X	X	X			X	X			X	X	X	X	X	1-4	EXCEPT HUALAPAI MTN RD,						
21	X	X	X	X	X	X	X	X	X	X			X	X	X	X		EXCEPT M&B,						
31	X	X	X	X	X			X	X			X	X	X	X	X	1-4			OPENING ORDER	A-22792-A	3/13/1989	SURFACE ONLY, AT 9 00 AM ON 3/13/1989 THE LAND WILL BE OPEN TO THE PUBLIC LAND LAWS, LD TP 19N 15W,	
30																		SENWSWSE, E2SWSWSE, S2NESWSE, SESWSE,	0.27	R/W COMMUNICATION SITE	AZA-25565	9/26/1991	PERPETUAL,	
19													X	X					1.40	R/W BURIED TELEPHONE CABLE	AZA-25623	7/23/1992	TO TERM 7/22/2022, AMENDED 3/24/1994,	

TOWNSHIP 20 NORTH RANGE 15 WEST OF THE GILA & SALT RIVER MERIDIAN, ARIZONA

SECS	SUBDIVISION																Acres	Kind of Entry or Purpose	Serial Number or Order Number	Action Date	Remarks		
	NE 1/4				NW 1/4				SW 1/4				SE 1/4									Lots	Other Description
	NE	NW	SW	SE	NE	NW	SW	SE	NE	NW	SW	SE	NE	NW	SW	SE							
For orders affecting disposal or use of unidentified lands withdrawn for classification, minerals, water, and/or other public purposes, and Indian treaties, refer to Index to Miscellaneous Documents																							
33					X	X	X	X										160 00	WD RECON	AZA-26358-A	4/9/1993	MINERAL ESTATE ADMIN BY BLM;	
17																		0 25	R/W COMMUNICATION SITE	AZA-27359	4/20/1993	TO TERM 7/31/2023, EFF 8/11/1993,	
17																		0 15	R/W COMMUNICATION SITE	AZA-28170	3/4/1994	TO TERM 3/3/2024,	
30																		0 23	R/W BURIED TELEPHONE CABLE AMENDED	AZA-25623	3/24/1994	TO TERM 7/22/2022,	
19																		1 10	PART S2SWSWSE, SESESESW,	AZA-28338	11/16/1994	EFF 2/1/1994, TO TERM 1/31/2014, AMENDED 3/24/1998, TO TERM 3/23/2018,	
17																		0 517	R/W COMMUNICATION SITE	AZA-28502	12/8/1994	TO TERM 3/9/2018,	
30																							
31	X	X	X	X																			
32		X			X	X	X	X										1 21	R/W TELEPHONE COMMUNICATION SITE, ACCESS ROAD AND TRANSMISSION LINE	AZA-28155	1/31/1995	TO TERM 1/30/1999, RENEWED 3/3/2000, TO TERM 6/30/2002, CASE CLOSED 9/5/2002,	
12																			E2E2NE,	R/W ACCESS ROAD	AZA-29135	2/15/1996	TO TERM 2/14/2026, LD TP 20N 14W, AMENDED 11/24/1997,
1				X													1		E2E2SE,	R/W ACCESS ROAD AMENDED	AZA-29135	11/24/1997	PERPETUAL,
19													X	X									
30																		1 65	R/W COMMUNICATION SITE	AZA-30100	12/1/1997	TO TERM 12/1/2027,	
17														X				1 03	R/W ACCESS ROAD	AZA-30101	7/21/1998	TO TERM 7/20/2028,	
30																		0 10	R/W COMMUNICATION SITE	AZA-30623	10/2/1998	TO TERM 10/1/2018,	
30																		0 001	R/W COMMUNICATION SITE	AZA-25565-B	4/5/2004	PERPETUAL,	
30																		0 001	R/W COMMUNICATION SITE	AZA-25565-A	5/10/2005	PERPETUAL,	
13	X																		LD TP 20N 14W,	R/W ROAD	AZA-33143	8/26/2005	TO TERM 8/25/2035,
21													X	X				4 137	R/W ROAD	AZA-33606	9/21/2006	PERPETUAL,	
30														X				0 01	R/W GENERATOR FACILITY	AZA-35535	2/14/2011	TO TERM 12/31/2030,	
23																		0 002	R/W WEATHER MONITORING STATION	AZA-36372	9/3/2013	TO TERM 12/31/2042,	
4																	4	0 002	R/W WEATHER MONITORING STATION	AZA-36373	9/3/2013	TO TERM 12/31/2042,	
17													X	X	X	X		0 08	R/W COMMUNICATION SITE	AZA-35906	9/26/2014	TO TERM 12/31/2034,	
24																			E2E2SESE,				
25																			PART,	R/W POWER LINE	AZA-37286	7/10/2017	TO TERM 12/31/2047,

TOWNSHIP 20 NORTH RANGE 15 WEST OF THE GILA & SALT RIVER MERIDIAN, ARIZONA

SECS	SUBDIVISION						Acres	Kind of Entry or Purpose	Serial Number or Order Number	Action Date	Remarks
	NE 1/4	NW 1/4	SW 1/4	SE 1/4	Lots	Other Description					
	NE NW SW SE	NE NW SW SE	NE NW SW SE	NE NW SW SE	NE NW SW SE	NE NW SW SE					
	For orders affecting disposal or use of unidentified lands withdrawn for classification, minerals, water, and/or other public purposes, and Indian treaties, refer to Index to Miscellaneous Documents										

**BUREAU OF LAND MANAGEMENT
CASE RECORDATION
(LIVE) SERIAL REGISTER PAGE**

Run Date/Time: 02/28/18 04:31 PM

Page 1 of 2

01 10-21-1976;090STAT2756;43USC1716

**Total Acres
24,649.070**

**Serial Number
AZA--- - 013138PT**

Case Type 220100: EX-BLM SEC 206, FLPMA

Commodity 001: NONE

Case Disposition: AUTHORIZED Case File Juris: _____

Serial Number: AZA--- - 013138PT

Name & Address	Int Rel	%Interest
BLM AZ SO 1 N CENTRAL AVE STE 800 PHOENIX AZ 85004427	ADMIN MGT ENTITY	100.00000000

Serial Number: AZA--- - 013138PT

Mer Twp	Rng	Sec	SType	Nr Suff	Subdivision	District/Resource Area	County	Mgmt Agency
14	0190N	0140W	001		ALIQ S2N2,S2;	KINGMAN FO	MOHAVE	BUREAU OF LAND MGMT
14	0190N	0140W	001		LOTS 1-4;	KINGMAN FO	MOHAVE	BUREAU OF LAND MGMT
14	0190N	0140W	003		ALIQ S2N2,S2;	KINGMAN FO	MOHAVE	BUREAU OF LAND MGMT
14	0190N	0140W	003		LOTS 1-4;	KINGMAN FO	MOHAVE	BUREAU OF LAND MGMT
14	0190N	0140W	005		ALIQ S2N2,S2;	KINGMAN FO	MOHAVE	BUREAU OF LAND MGMT
14	0190N	0140W	005		LOTS 1-4;	KINGMAN FO	MOHAVE	BUREAU OF LAND MGMT
14	0190N	0140W	007		ALIQ E2,E2W2;	KINGMAN FO	MOHAVE	BUREAU OF LAND MGMT
14	0190N	0140W	007		LOTS 1-4;	KINGMAN FO	MOHAVE	BUREAU OF LAND MGMT
14	0190N	0140W	009		ALIQ ALL;	KINGMAN FO	MOHAVE	BUREAU OF LAND MGMT
14	0190N	0140W	011		ALIQ ALL;	KINGMAN FO	MOHAVE	BUREAU OF LAND MGMT
14	0190N	0140W	013		ALIQ ALL;	KINGMAN FO	MOHAVE	BUREAU OF LAND MGMT
14	0190N	0140W	015		ALIQ ALL;	KINGMAN FO	MOHAVE	BUREAU OF LAND MGMT
14	0190N	0140W	017		ALIQ ALL;	KINGMAN FO	MOHAVE	BUREAU OF LAND MGMT
14	0190N	0140W	019		ALIQ E2W2,	KINGMAN FO	MOHAVE	BUREAU OF LAND MGMT
14	0190N	0140W	019		LOTS 1-4,	KINGMAN FO	MOHAVE	BUREAU OF LAND MGMT
14	0190N	0140W	020		ALIQ SWNE;	KINGMAN FO	MOHAVE	BUREAU OF LAND MGMT
14	0200N	0140W	005		ALIQ S2N2,S2;	KINGMAN FO	MOHAVE	BUREAU OF LAND MGMT
14	0200N	0140W	005		LOTS 1-4,	KINGMAN FO	MOHAVE	BUREAU OF LAND MGMT
14	0200N	0140W	006		ALIQ S2NE,SENE,E2SW,SE,	KINGMAN FO	MOHAVE	BUREAU OF LAND MGMT
14	0200N	0140W	006		LOTS 1-7;	KINGMAN FO	MOHAVE	BUREAU OF LAND MGMT
14	0200N	0140W	007		ALIQ NE,E2NW,	KINGMAN FO	MOHAVE	BUREAU OF LAND MGMT
14	0200N	0140W	019		ALIQ NENE,SESW,NWSE,S2SE;	KINGMAN FO	MOHAVE	BUREAU OF LAND MGMT
14	0200N	0140W	021		ALIQ ALL;	KINGMAN FO	MOHAVE	BUREAU OF LAND MGMT
14	0200N	0140W	023		ALIQ N2,SW;	KINGMAN FO	MOHAVE	BUREAU OF LAND MGMT
14	0200N	0140W	025		ALIQ NE,E2NW,S2;	KINGMAN FO	MOHAVE	BUREAU OF LAND MGMT
14	0200N	0140W	027		ALIQ ALL;	KINGMAN FO	MOHAVE	BUREAU OF LAND MGMT
14	0200N	0140W	029		ALIQ NW,S2;	KINGMAN FO	MOHAVE	BUREAU OF LAND MGMT
14	0200N	0140W	031		ALIQ E2,E2W2;	KINGMAN FO	MOHAVE	BUREAU OF LAND MGMT
14	0200N	0140W	031		LOTS 4;	KINGMAN FO	MOHAVE	BUREAU OF LAND MGMT
14	0200N	0140W	033		ALIQ ALL;	KINGMAN FO	MOHAVE	BUREAU OF LAND MGMT
14	0200N	0140W	035		ALIQ ALL;	KINGMAN FO	MOHAVE	BUREAU OF LAND MGMT
14	0190N	0150W	001		ALIQ S2NW,N2SW,SWSW,SWSE;	KINGMAN FO	MOHAVE	BUREAU OF LAND MGMT
14	0190N	0150W	001		LOTS 3,4;	KINGMAN FO	MOHAVE	BUREAU OF LAND MGMT
14	0190N	0150W	003		ALIQ S2N2,S2;	KINGMAN FO	MOHAVE	BUREAU OF LAND MGMT
14	0190N	0150W	003		LOTS 1-4;	KINGMAN FO	MOHAVE	BUREAU OF LAND MGMT
14	0190N	0150W	007		ALIQ N2SE,SESE;	KINGMAN FO	MOHAVE	BUREAU OF LAND MGMT
14	0190N	0150W	009		ALIQ ALL;	KINGMAN FO	MOHAVE	BUREAU OF LAND MGMT
14	0190N	0150W	011		ALIQ NWNE,S2NE,N2NW,S2NW,SE;	KINGMAN FO	MOHAVE	BUREAU OF LAND MGMT
14	0190N	0150W	013		ALIQ NWNE,S2NE,NW,N2SW,SESW;	KINGMAN FO	MOHAVE	BUREAU OF LAND MGMT
14	0190N	0150W	013	1	ALIQ N2SE,SWSE;	KINGMAN FO	MOHAVE	BUREAU OF LAND MGMT
14	0190N	0150W	015		ALIQ N2NE,SWNE,W2,SE;	KINGMAN FO	MOHAVE	BUREAU OF LAND MGMT
14	0190N	0150W	017		ALIQ ALL;	KINGMAN FO	MOHAVE	BUREAU OF LAND MGMT
14	0190N	0150W	019		ALIQ E2,E2W2;	KINGMAN FO	MOHAVE	BUREAU OF LAND MGMT
14	0190N	0150W	019		LOTS 1-4;	KINGMAN FO	MOHAVE	BUREAU OF LAND MGMT
14	0190N	0150W	021		ALIQ ALL;	KINGMAN FO	MOHAVE	BUREAU OF LAND MGMT
14	0190N	0150W	023		ALIQ NENE,NENW,S2N2,S2;	KINGMAN FO	MOHAVE	BUREAU OF LAND MGMT
14	0190N	0150W	025		ALIQ ALL;	KINGMAN FO	MOHAVE	BUREAU OF LAND MGMT
14	0190N	0150W	027		ALIQ ALL;	KINGMAN FO	MOHAVE	BUREAU OF LAND MGMT
14	0190N	0150W	029		ALIQ ALL;	KINGMAN FO	MOHAVE	BUREAU OF LAND MGMT

**BUREAU OF LAND MANAGEMF
CASE RECORDATION
(LIVE) SERIAL REGISTER PAGE**

Run Date/Time: 02/28/18 04:31 PM

Page 2 of 2

14	0190N	0150W	031	ALIQ	E2,E2W2;	KINGMAN FO	MOHAVE	BUREAU OF LAND MGMT
14	0190N	0150W	031	LOTS	1-4;	KINGMAN FO	MOHAVE	BUREAU OF LAND MGMT
14	0190N	0150W	033	ALIQ	ALL;	KINGMAN FO	MOHAVE	BUREAU OF LAND MGMT
14	0190N	0150W	035	ALIQ	W2E2,W2,SESE;	KINGMAN FO	MOHAVE	BUREAU OF LAND MGMT
14	0200N	0150W	001	ALIQ	E2SENE,E2NESE;	KINGMAN FO	MOHAVE	BUREAU OF LAND MGMT
14	0200N	0150W	001	LOTS	1;	KINGMAN FO	MOHAVE	BUREAU OF LAND MGMT
14	0200N	0150W	003	ALIQ	S2NE,SENW,E2SW,SE;	KINGMAN FO	MOHAVE	BUREAU OF LAND MGMT
14	0200N	0150W	003	LOTS	1-3;	KINGMAN FO	MOHAVE	BUREAU OF LAND MGMT
14	0200N	0150W	011	ALIQ	N2NW,SESW,	KINGMAN FO	MOHAVE	BUREAU OF LAND MGMT
14	0200N	0150W	013	ALIQ	N2;	KINGMAN FO	MOHAVE	BUREAU OF LAND MGMT
14	0200N	0150W	015	ALIQ	W2NE,W2,NWSE;	KINGMAN FO	MOHAVE	BUREAU OF LAND MGMT
14	0200N	0150W	023	ALIQ	W2W2,SESW;	KINGMAN FO	MOHAVE	BUREAU OF LAND MGMT
14	0200N	0150W	025	FF	M&B LYING WITHIN E2;	KINGMAN FO	MOHAVE	BUREAU OF LAND MGMT
14	0200N	0150W	027	ALIQ	W2NE,S2NW,E2SW,SE;	KINGMAN FO	MOHAVE	BUREAU OF LAND MGMT
14	0200N	0150W	035	ALIQ	ALL;	KINGMAN FO	MOHAVE	BUREAU OF LAND MGMT
14	0210N	0150W	025	ALIQ	S2SW,SWSE,W2SESE;	KINGMAN FO	MOHAVE	BUREAU OF LAND MGMT
14	0210N	0150W	025	ALIQ	1 S2N2SESESE,S2SESESE;	KINGMAN FO	MOHAVE	BUREAU OF LAND MGMT
14	0210N	0150W	035	ALIQ	W2SW;	KINGMAN FO	MOHAVE	BUREAU OF LAND MGMT

Serial Number: AZA 013138PT

Relinquished/Withdrawn Lands

14	0210N	0150W	725	ALIQ	N2SW,S2NWNWSE,SWNWSE;	KINGMAN FO	MOHAVE	BUREAU OF LAND MGMT
14	0210N	0150W	725	ALIQ	1 NESESE,N2N2SESESE;	KINGMAN FO	MOHAVE	BUREAU OF LAND MGMT

Serial Number: AZA--- - 013138PT

Act Date	Code	Action	Action Remarks	Pending Office
01/15/1980	387	CASE ESTABLISHED		
07/18/1986	132	APPRAISAL/REAPPR APPV	\$3070900;	
05/21/1987	068	CONTAMINANT SRVY APPV		
07/28/1987	865	TITLE ACCEPTED BY US		
09/10/1987	600	RECORDS NOTED		
12/10/1987	610	PUBLISHED	52FR46847;	
12/10/1987	873	OPEN TO ENTRY		
01/20/1988	610	PUBLISHED	53FR1540;	
04/19/1988	610	PUBLISHED	53FR12866;	
06/28/1994	042	CASE SENT TO	RECORDS	

Line Nr Remarks

Serial Number: AZA--- - 013138PT

The United States of America,

To all to whom these presents shall come, Greeting:

WHEREAS, a Certificate of the Register of the Land Office at **Phoenix, Arizona,**
 has been deposited in the General Land Office, whereby it appears that, pursuant to the Act of Congress of May 20, 1862,
 "To Secure Homesteads to Actual Settlers on the Public Domain," and the acts supplemental thereto, the claim of
Willie E. Wall
 has been established and duly consummated, in conformity to law, for the **north half of Section thirteen in**
Township twenty north of Range fifteen west of the Gila and Salt River Me-
ridian, Arizona, containing three hundred twenty acres,

according to the Official Plat of the Survey of the said Land, on file in the GENERAL LAND OFFICE:

NOW KNOW YE, That there is, therefore, granted by the UNITED STATES unto the said claimant the tract of Land above described;
 TO HAVE AND TO HOLD the said tract of Land, with the appurtenances thereof, unto the said claimant and to the heirs and assigns of
 the said claimant forever; subject to any vested and accrued water rights for mining, agricultural, manufacturing, or other purposes, and
 rights to ditches and reservoirs used in connection with such water rights, as may be recognized and acknowledged by the local customs, laws,
 and decisions of courts; and there is reserved from the lands hereby granted, a right of way thereon for ditches or canals constructed by the
 authority of the United States. Excepting and reserving, however, to the United States all the coal and other minerals in the lands so entered
 and patented, together with the right to prospect for, mine, and remove the same pursuant to the provisions and limitations of the Act of
 December 29, 1916 (39 Stat., 862).

IN TESTIMONY WHEREOF, I, **Franklin D. Roosevelt,**

President of the United States of America, have caused these letters to be made Patent, and the seal of the General Land Office to be hereunto affixed.

GIVEN under my hand, at the City of Washington, the **TWENTY-EIGHTH**
 day of **AUGUST** In the year of our Lord one thousand
 nine hundred and **THIRTY-SIX** and of the Independence of the
 United States the one hundred and **SIXTY-FIRST.**

(SEAL)

By the President:

By

Franklin D. Roosevelt
Ernest Polk Wilson Secretary.
Evelyn S. Adams

1085581

Input Parameters for Geographic Report with Land

System Id = CR

Admin State = AZ

Geo State =

Casetype Begins With

Case Disp Txt =

Mer Twp Rng = 14 0200N 0140W

Section = 007, 999

Mtrs =

Commodity =

Commodity Txt =

Pending Org =

Pend Org Decode =

Total Rows Returned: 7

RUN TIME: 02:46 PM

UNITED STATES DEPARTMENT OF INTERIOR
BUREAU OF LAND MANAGEMENT
GEOGRAPHIC REPORT WITH LAND
Sorted by Serial Number

RUN DATE: 02/28/2018
Page 1 of 2

Adm State: AZ

Serial Number: AZA 013138PT
Total Case Acres: 24,649.070

<u>Casetype</u>	<u>Case Disp</u>	14	0200N	0140W	<u>Sect</u>	<u>Sur Typ</u>	<u>Sur Num</u>	<u>Suff</u>	<u>Subdivision</u>	<u>Act Pend</u>
220100	AUTHORIZED				007	ALIQ			NE,E2NW;	

Serial Number: AZA 018820
Total Case Acres: 10.000

<u>Casetype</u>	<u>Case Disp</u>	14	0200N	0140W	<u>Sect</u>	<u>Sur Typ</u>	<u>Sur Num</u>	<u>Suff</u>	<u>Subdivision</u>	<u>Act Pend</u>
286203	AUTHORIZED				007	LOTS			4;	

Serial Number: AZA 022580
Total Case Acres: 1.010

<u>Casetype</u>	<u>Case Disp</u>	14	0200N	0140W	<u>Sect</u>	<u>Sur Typ</u>	<u>Sur Num</u>	<u>Suff</u>	<u>Subdivision</u>	<u>Act Pend</u>
281001	AUTHORIZED				007	LOTS			4;	

Serial Number: AZA 023263
Total Case Acres: 6.270

<u>Casetype</u>	<u>Case Disp</u>	14	0200N	0140W	<u>Sect</u>	<u>Sur Typ</u>	<u>Sur Num</u>	<u>Suff</u>	<u>Subdivision</u>	<u>Act Pend</u>
281001	AUTHORIZED				007	MNR		1	S2S2S2NE;	

Serial Number: AZA 029135
Total Case Acres: 22.560

<u>Casetype</u>	<u>Case Disp</u>	14	0200N	0140W	<u>Sect</u>	<u>Sur Typ</u>	<u>Sur Num</u>	<u>Suff</u>	<u>Subdivision</u>	<u>Act Pend</u>
281001	AUTHORIZED				007	LOTS MNR		1	2; S2SWNE,S2SENE;	

RUN TIME: 02:46 PM

Adm State: AZ

UNITED STATES DEPARTMENT OF INTERIOR
BUREAU OF LAND MANAGEMENT
GEOGRAPHIC REPORT WITH LAND
Sorted by Serial Number

RUN DATE: 02/28/2018

Page 2 of 2

Serial Number: AZA 033143

Total Case Acres: 2.400

<u>Casetype</u>	<u>Case Disp</u>	14	0200N	0140W	<u>Sect</u>	<u>Sur Typ</u>	<u>Sur Num</u>	<u>Suff</u>	<u>Subdivision</u>	<u>Act Pend</u>
281001	AUTHORIZED				007	LOTS			4;	

Serial Number: AZAR 0002061

Total Case Acres: 46.160

<u>Casetype</u>	<u>Case Disp</u>	14	0200N	0140W	<u>Sect</u>	<u>Sur Typ</u>	<u>Sur Num</u>	<u>Suff</u>	<u>Subdivision</u>	<u>Act Pend</u>
285002	AUTHORIZED				007	LOTS			2-4;	Y

DEPARTMENT OF INTERIOR
BUREAU OF LAND MANAGEMENT

Input Parameters for Geographic Report with Land

System Id = CR

Admin State = AZ

Geo State =

Casetype Begins With

Case Disp Txt = AUTHORIZED, CANCELLED, EXPIRED, PENDING, REJECTED, RELINQUISHED, WITHDRAWN

Mer Twp Rng =

Section =

Mtrs = 14 0200N 0140W 018, 14 0200N 0140W 019, 14 0200N 0140W 999, 14 0200N 0150W 012, 14 0200N 0150W 013, 14 0200N 0150W 024, 14 0200N 0150W 999

Commodity =

Commodity Txt =

Pending Org =

Pend Org Decode =

Total Rows Returned: 15

RUN TIME: 09:01 AM

UNITED STATES DEPARTMENT OF INTERIOR
BUREAU OF LAND MANAGEMENT
GEOGRAPHIC REPORT WITH LAND
Sorted by Serial Number

RUN DATE: 06/14/2017
Page 1 of 2

Adm State: AZ

Serial Number: AZA 013138PT
Total Case Acres: 24,649.070

<u>Casetype</u>	<u>Case Disp</u>	14	0200N	0140W	<u>Sect</u>	<u>Sur Typ</u>	<u>Sur Num</u>	<u>Suff</u>	<u>Subdivision</u>	<u>Act Pend</u>
220100	AUTHORIZED				019	ALIQ			NENE,SESW,NWSE,S2SE;	

Serial Number: AZA 013138PT
Total Case Acres: 24,649.070

<u>Casetype</u>	<u>Case Disp</u>	14	0200N	0150W	<u>Sect</u>	<u>Sur Typ</u>	<u>Sur Num</u>	<u>Suff</u>	<u>Subdivision</u>	<u>Act Pend</u>
220100	AUTHORIZED				013	ALIQ			N2;	

Serial Number: AZA 018820
Total Case Acres: 10.000

<u>Casetype</u>	<u>Case Disp</u>	14	0200N	0140W	<u>Sect</u>	<u>Sur Typ</u>	<u>Sur Num</u>	<u>Suff</u>	<u>Subdivision</u>	<u>Act Pend</u>
286203	AUTHORIZED				018	ALIQ			E2SW;	
					019	LOTS			1-4;	
						LOTS			1-4;	

Serial Number: AZA 018820
Total Case Acres: 10.000

<u>Casetype</u>	<u>Case Disp</u>	14	0200N	0150W	<u>Sect</u>	<u>Sur Typ</u>	<u>Sur Num</u>	<u>Suff</u>	<u>Subdivision</u>	<u>Act Pend</u>
286203	AUTHORIZED				024	ALIQ			SESE;	

Serial Number: AZA 022698PT
Total Case Acres: 11,747.600

<u>Casetype</u>	<u>Case Disp</u>	14	0200N	0150W	<u>Sect</u>	<u>Sur Typ</u>	<u>Sur Num</u>	<u>Suff</u>	<u>Subdivision</u>	<u>Act Pend</u>
221006	AUTHORIZED				012	ALIQ			N2,SW,N2SE,SWSE,N2SESE;	
						ALIQ		1	SWSESE;	

RUN TIME: 09:01 AM

UNITED STATES DEPARTMENT OF INTERIOR
BUREAU OF LAND MANAGEMENT
GEOGRAPHIC REPORT WITH LAND
Sorted by Serial Number

RUN DATE: 06/14/2017
Page 2 of 2

Adm State: AZ

Serial Number: AZA 029135
Total Case Acres: 22.560

<u>Casetype</u>	<u>Case Disp</u>			<u>Sect</u>	<u>Sur Typ</u>	<u>Sur Num</u>	<u>Suff</u>	<u>Subdivision</u>	<u>Act Pend</u>
281001	AUTHORIZED	14	0200N	0150W	012	MNR	1	E2E2NE;	

Serial Number: AZA 033143
Total Case Acres: 2.400

<u>Casetype</u>	<u>Case Disp</u>			<u>Sect</u>	<u>Sur Typ</u>	<u>Sur Num</u>	<u>Suff</u>	<u>Subdivision</u>	<u>Act Pend</u>
281001	AUTHORIZED	14	0200N	0140W	018	ALIQ LOTS		E2NW,NE; 1;	

Serial Number: AZA 033143
Total Case Acres: 2.400

<u>Casetype</u>	<u>Case Disp</u>			<u>Sect</u>	<u>Sur Typ</u>	<u>Sur Num</u>	<u>Suff</u>	<u>Subdivision</u>	<u>Act Pend</u>
281001	AUTHORIZED	14	0200N	0150W	013	ALIQ		NENE;	

Serial Number: AZA 033582
Total Case Acres: 10.200

<u>Casetype</u>	<u>Case Disp</u>			<u>Sect</u>	<u>Sur Typ</u>	<u>Sur Num</u>	<u>Suff</u>	<u>Subdivision</u>	<u>Act Pend</u>
281001	AUTHORIZED	14	0200N	0140W	018	ALIQ LOTS MNR		SENW,N2SE; 1,2; SWSWNE;	

Serial Number: AZAR 0002061
Total Case Acres: 46.160

<u>Casetype</u>	<u>Case Disp</u>			<u>Sect</u>	<u>Sur Typ</u>	<u>Sur Num</u>	<u>Suff</u>	<u>Subdivision</u>	<u>Act Pend</u>
285002	AUTHORIZED	14	0200N	0140W	018	ALIQ LOTS		E2SW; 1-4;	Y Y
				019	ALIQ LOTS			NENW; 1-4;	Y Y

TOWNSHIP 20 NORTH RANGE 15 WEST OF THE GILA AND SALT RIVER MERIDIAN, ARIZONA

MOHAVE COUNTY
KINGMAN FIELD OFFICE

T 21N
R 15W R 14W

STATUS OF PUBLIC DOMAIN
LAND AND MINERAL TITLES

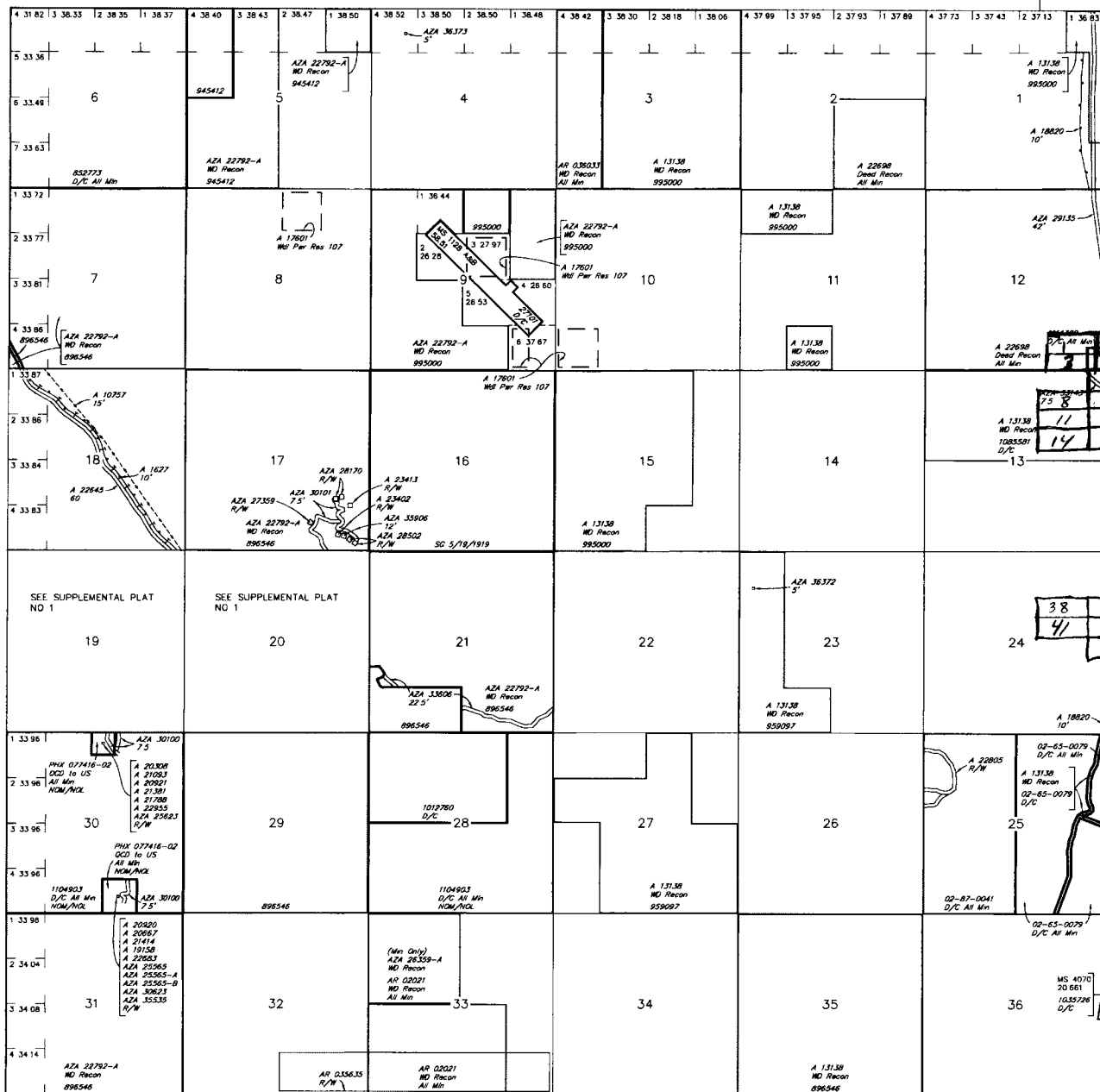

RESURVEY		ORIGINAL SURVEY		
TRACT NO	T	R	SEC	SUBDIVISION

FOR ORDERS AFFECTING DISPOSAL OR USE OF UNIDENTIFIED LANDS WITHDRAWN FOR CLASSIFICATION, MINERALS, WATER AND/OR OTHER PUBLIC PURPOSES, REFER TO INDEX OF MISCELLANEOUS DOCUMENTS.

Grazing Dist No 2

- MDS 409 NW
- 410 SW
- 411 SE

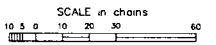

WARNING STATEMENT
This plot is the Bureau's Record of Title and should be used only as a graphic display of the township survey data. Records herein do not reflect title changes which may have been effected by lateral movements of rivers or other bodies of water. Refer to the cadastral surveys for official survey information.

Lot 35 03'45"N
Long 113'49'15"W

CURRENT TO	NW	GSR Mer
11-19-2014	ACAD	T 20 N
		R 15 W

Extremely Urgent

This envelope is for use with the follow:

Visit theupsstore.com or call **1-800-PICK-UPS®** (1-800-742-5877) to find a location near you.

Domestic Shipments

- To qualify for the Letter rate, UPS Express Envelopes may only contain correspondence, urgent documents, and/or electronic media, and must weigh 8 oz. or less. UPS Express Envelopes containing items other than those listed or weighing more than 8 oz. will be billed by weight.

International Shipments

- The UPS Express Envelope may be used only for documents of no commercial value. Certain countries consider electronic media as documents. Visit ups.com/importexport to verify if your shipment is classified as a document.

- To qualify for the Letter rate, the UPS Express Envelope must weigh 8 oz. or less. UPS Express Envelopes weighing more than 8 oz. will be billed by weight.

Note: Express Envelopes are not recommended for shipments of electronic media containing sensitive personal information or breakable items. Do not send cash or cash equivalent.

RECEIVED
BLM AZ
2017 JUN 12 P 2:45
PHOENIX, ARIZONA

100% Recycled fiber
80% Post-Consumer



Apply shipping documents on this side.

Do not use this envelope for:

- UPS Ground
- UPS Standard
- UPS 3 Day Select®
- UPS Worldwide Expedited®

Visit [theupsst](http://theupsst.com) about our Prir

JOEL ADAMS
(646) 387-6859
THE UPS STORE #6514
163 AMSTERDAM AVE
NEW YORK NY 10023-5001

0.5 LBS LTR 1.0
SHP WT: LTR
DATE: 09 JUN 2017

SHIP (602) 417-9200
TO: BLM MANEGMENT
STE 800
1 N CENTRAL AVE

PHOENIX AZ 85004-4427

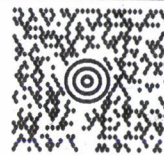

AZ 850 9-10



UPS NEXT DAY AIR

1

TRACKING #: 1Z 0V0 937 01 4044 3428



BILLING: P/P

REF #1: NELSON
REF #2: 101632125

ISH 13.08N ZDP 450 87.5U 04/2017

SEE NOTICE ON REVERSE regarding UPS Terms and notice of limitation of liability. Where allowed by law, shipper authorizes UPS to act as forwarding agent for export control and customs purposes. If exported from the US, shipper certifies that the commodities, technology or software were exported from the US in accordance with the Export Administration Regulations. Diversion contrary to law is prohibited. RND #2 0177

PHOENIX AZ 85004-4427
BROWN S. JEFFERSON
004-1050
01003701404
61V
RZPH438
JUN 12 2017 2:45 PM
501 N CENTRAL AVE
PHOENIX AZ 85004-4427

than 100 years
Parcel Service.



International Shipping Notice — Carriage hereunder may be subject to the rules relating to liability and other terms and/or conditions established by the Convention for the Unification of Certain Rules Relating to International Carriage by Air (the "Warsaw Convention") and/or the Convention on the Contract for the International Carriage of Goods by Road (the "CMR Convention"). These commodities, technology or software were exported from the U.S. in accordance with the Export Administration Regulations. Diversion contrary to U.S. law prohibited.

01880250709 07/15 United Parcel Service